



ORANGE COUNTY SHERIFF'S OFFICE

TELEPHONE: 407.254.7000 ❖ P.O. BOX 1440, ORLANDO, FLORIDA 32802-1440 ❖ WWW.OCSO.COM

Sheriff Jerry L. Demings

14-0216 CFAES
Spr: 683538

Date: 09.24.2014
Agency: Pasco County Sheriff's Office
Case #: 14-1529
Location: Cobb Theatre
Attn: Det. Aaron Smith

FILED IN OPEN COURT
THIS 29 DAY OF May, 2015
PAULA S. O'NEIL, CLERK & COMPTROLLER
PASCO COUNTY, FLORIDA

BY  D.C.

On 02.12.2014 at approximately 12:30 pm, Investigator Neil Fraley dropped off a DVD disc for me to examine to determine if, or what might have been thrown at the time of a shooting in Theater 10. The DVD contained a processed timeline video from several cameras. The video was not what I needed to fully examine the incident, so I requested the "original" videos from Cobb Theatre.

On 02.18.2014 at approximately 11:10 am, Investigator Fraley brought a sealed paper bag that contained a locked black "Husky" case. The case contained (9) Internal Hard Drives. There were inside individual Evidence Bags and labeled. (The sequence of order was made by me).

- 1) 2nd Drive DVR 4 (13017451) - Cams 2, 3, 8, 9, 11 & 12
- 2) Original Drive DVR 4 (13017454) - Empty
- 3) Original Drive DVR 1 (13017457) - Empty
- 4) 2nd Drive DVR 2 (13017456) - Only video from 01.14.14 & 01.15.2014
- 5) Secondary Drive DVR 1 (13017459) - Empty
- 6) Original Drive DVR 5 (13017455) - Empty
- 7) Original Drive DVR 3 (13017452) - Cams 1, 5, 13 & 16
- 8) Secondary Drive DVR 3 (13017461) - Empty
- 9) Original Drive DVR 2 (13017453) - Cams 2, 3, 5, 8, 9, 14

The case also contained seven "thumb" drives. I examined them, but for this report they were not used. I showed Investigator Fraley what I had observed in the initial timeline video of Camera 12, Theater 10. The reflections observed appeared to follow the person as he exited the row, and appeared to be at or near his feet. The reflections did not appear to be from a stationary object. The reflection also appeared on Camera 12, Theater 10, before the incident. **(Photos of Husky Case)**





Sheriff Jerry L. Demings
ORANGE COUNTY SHERIFF'S OFFICE
TELEPHONE: 407.254.7000 ❖ P.O. BOX 1440, ORLANDO, FLORIDA 32802-1440 ❖ WWW.OCSO.COM

Page 2

Camera 12



Camera 11



Both images show the reflection that I showed the Investigator.

I did not receive a Digital Video Recorder (DVR) to play the hard drives in. I requested one, but there wasn't one available. I had an FDLE "IT" employee make a test download of the first four files in the hard drive number one from my list. The video had the file extension "GMP4". This file requires the "codec" GeoVision player v8570 Pack to be installed. After installing it, I was able to view the files with universal players like Windows Media Player.

I examined all of the hard drives and found that the cameras for the theater were mixed over three hard drives, (1), (7), and (9). Some of the hard drives were blank, some only had the dates 0114 and 0115, and some would not boot up.

The labeling system for the files:

 Event20140113131442011.avi

Year – Date – File - Camera

Videos are from different hard-drives, and the times do not show on the videos. Labels referenced for images are camera number, file number, and then elapsed times for each file.



*The First Law Enforcement Agency
in Orange County to Receive Both
International and State Accreditation*





Page 3

Tracking Defendant on Involved Cameras

Camera 1 – The Defendant is buying tickets.



*The First Law Enforcement Agency
in Orange County to Receive Both
International and State Accreditation*





Sheriff Jerry L. Demings
ORANGE COUNTY SHERIFF'S OFFICE
TELEPHONE: 407.254.7000 ❖ P.O. BOX 1440, ORLANDO, FLORIDA 32802-1440 ❖ WWW.OCSO.COM

Page 4

Camera 5 – The Defendant buying tickets.

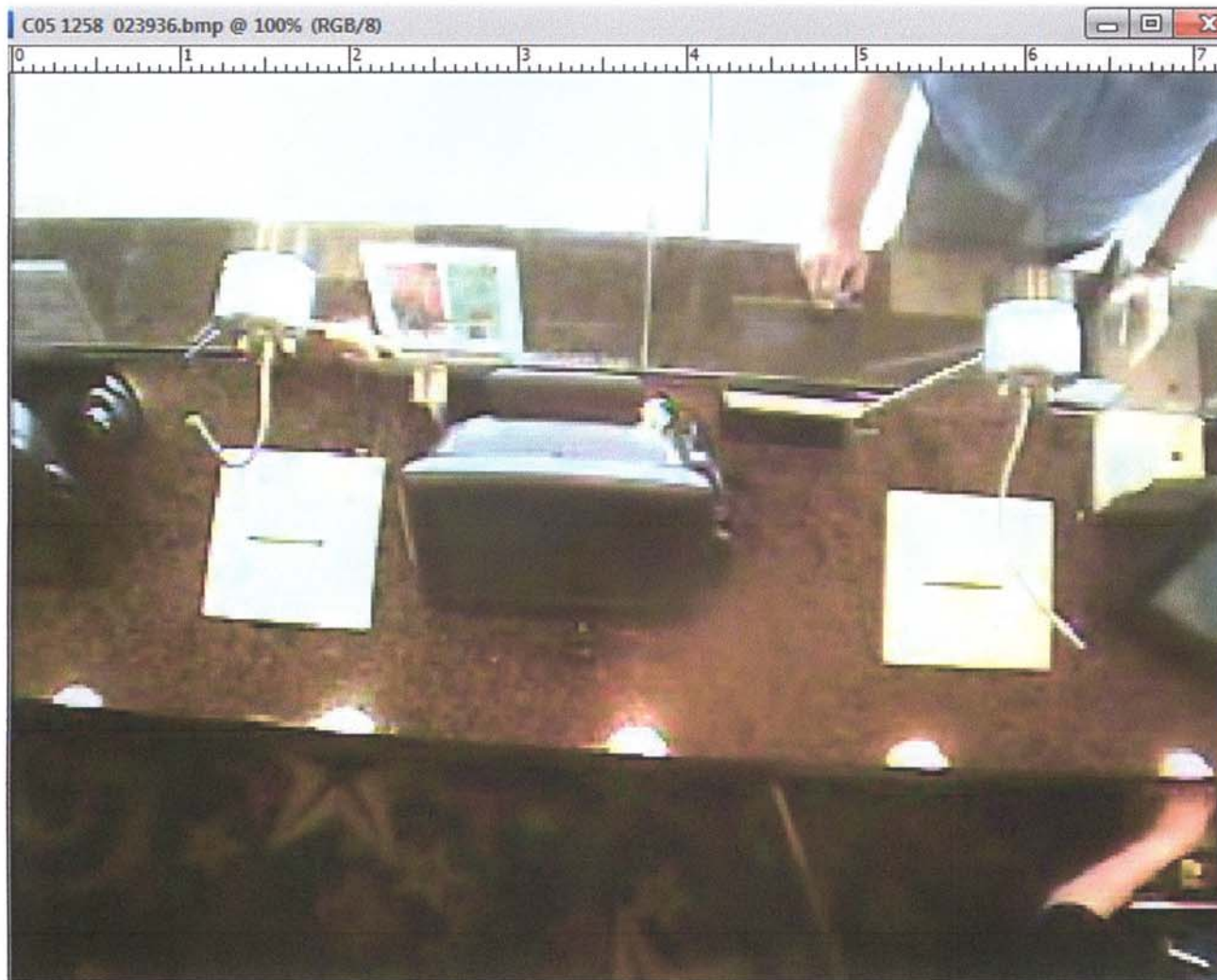

*The First Law Enforcement Agency
in Orange County to Receive Both
International and State Accreditation*





Sheriff Jerry L. Demings
ORANGE COUNTY SHERIFF'S OFFICE
TELEPHONE: 407.254.7000 ♦ P.O. BOX 1440, ORLANDO, FLORIDA 32802-1440 ♦ WWW.OCSO.COM

Page 5

Camera 5 – The Defendant is entering Cobb Theatre.

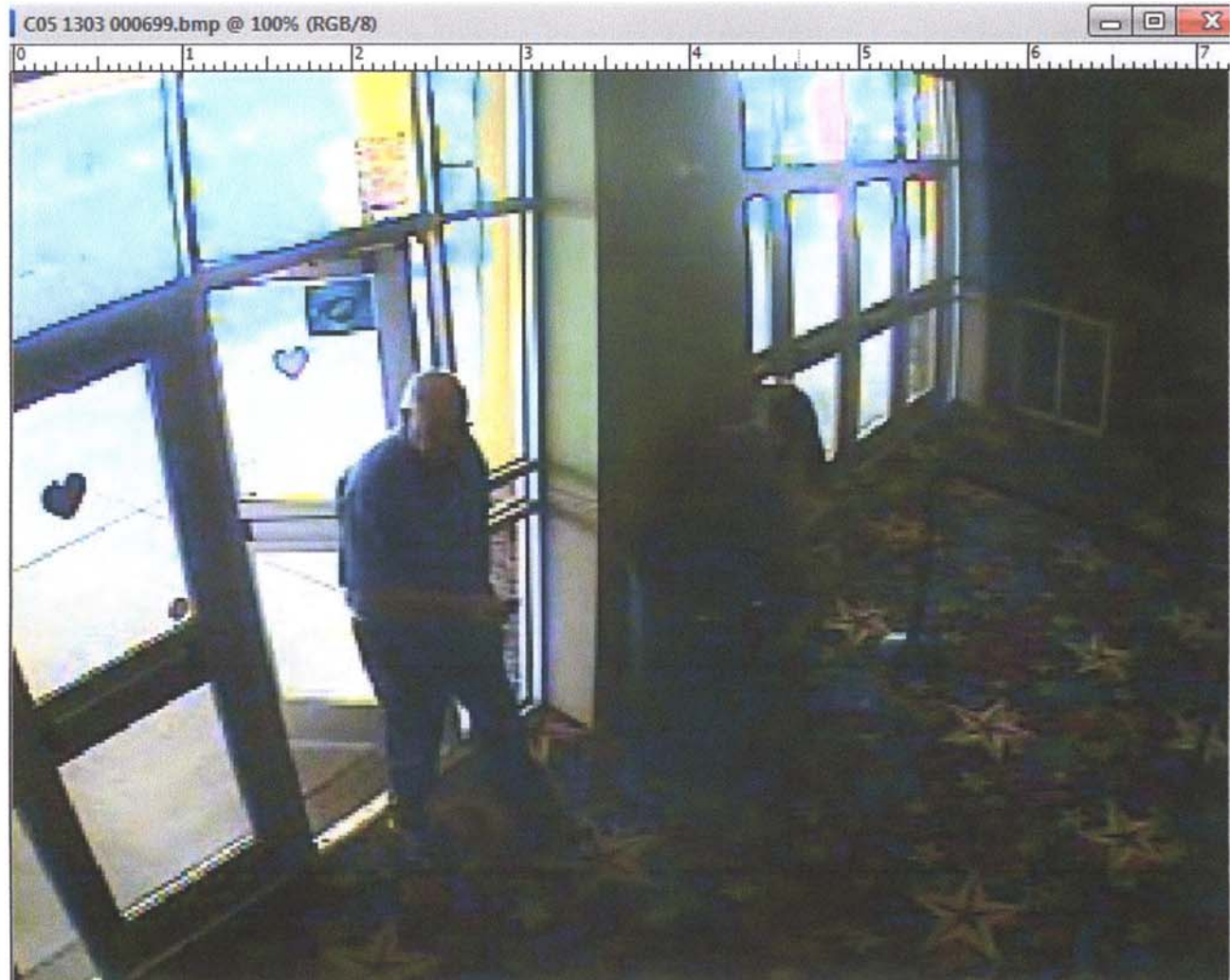

*The First Law Enforcement Agency
in Orange County to Receive Both
International and State Accreditation*





Sheriff Jerry L. Demings
ORANGE COUNTY SHERIFF'S OFFICE
TELEPHONE: 407.254.7000 ❖ P.O. BOX 1440, ORLANDO, FLORIDA 32802-1440 ❖ WWW.OCSO.COM

Page 6

Camera 3 – The Defendant and his wife in the lobby.

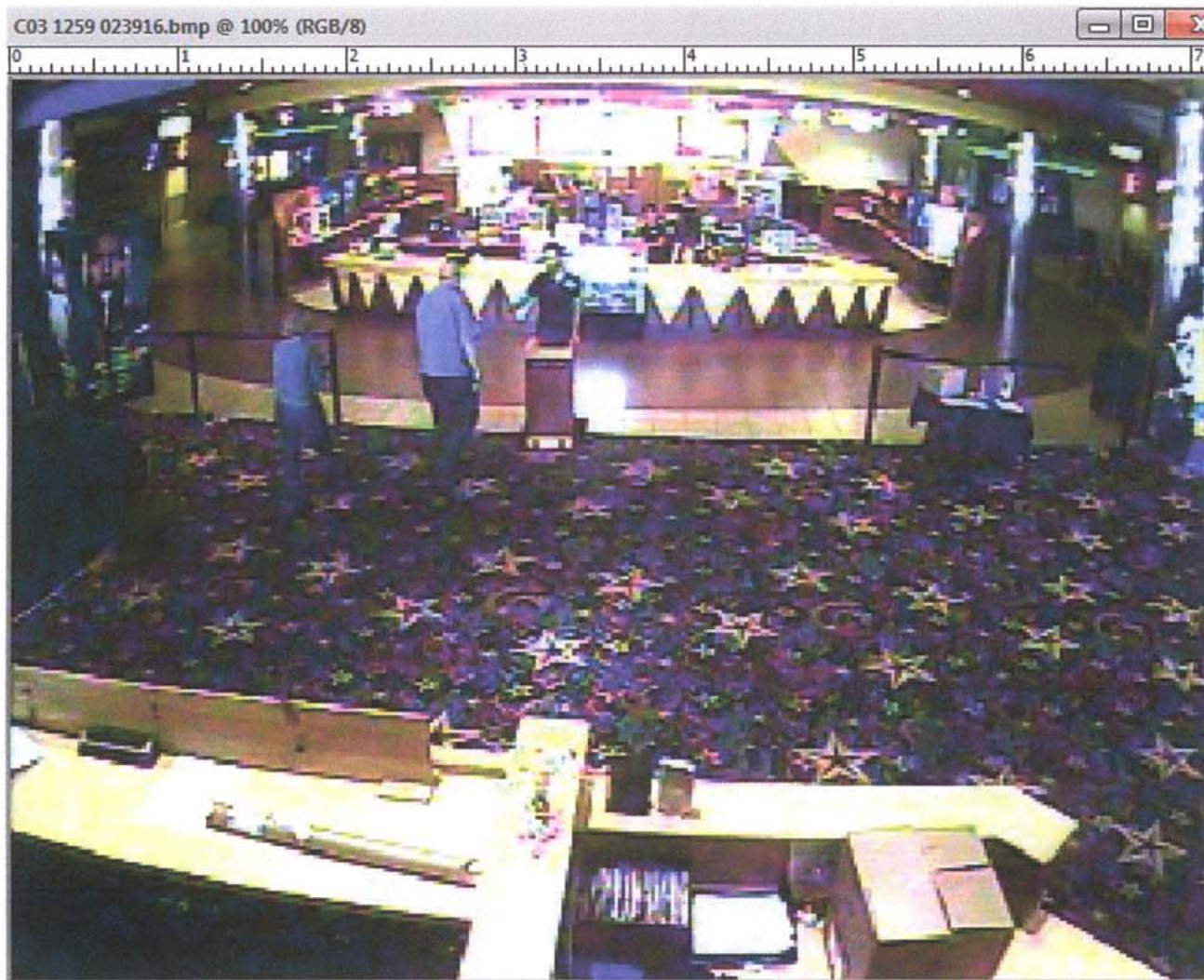

*The First Law Enforcement Agency
in Orange County to Receive Both
International and State Accreditation*





Sheriff Jerry L. Demings
ORANGE COUNTY SHERIFF'S OFFICE
TELEPHONE: 407.254.7000 ❖ P.O. BOX 1440, ORLANDO, FLORIDA 32802-1440 ❖ WWW.OCSO.COM

Page 7

Camera 2 – The Defendant and his wife by the Service Desk.

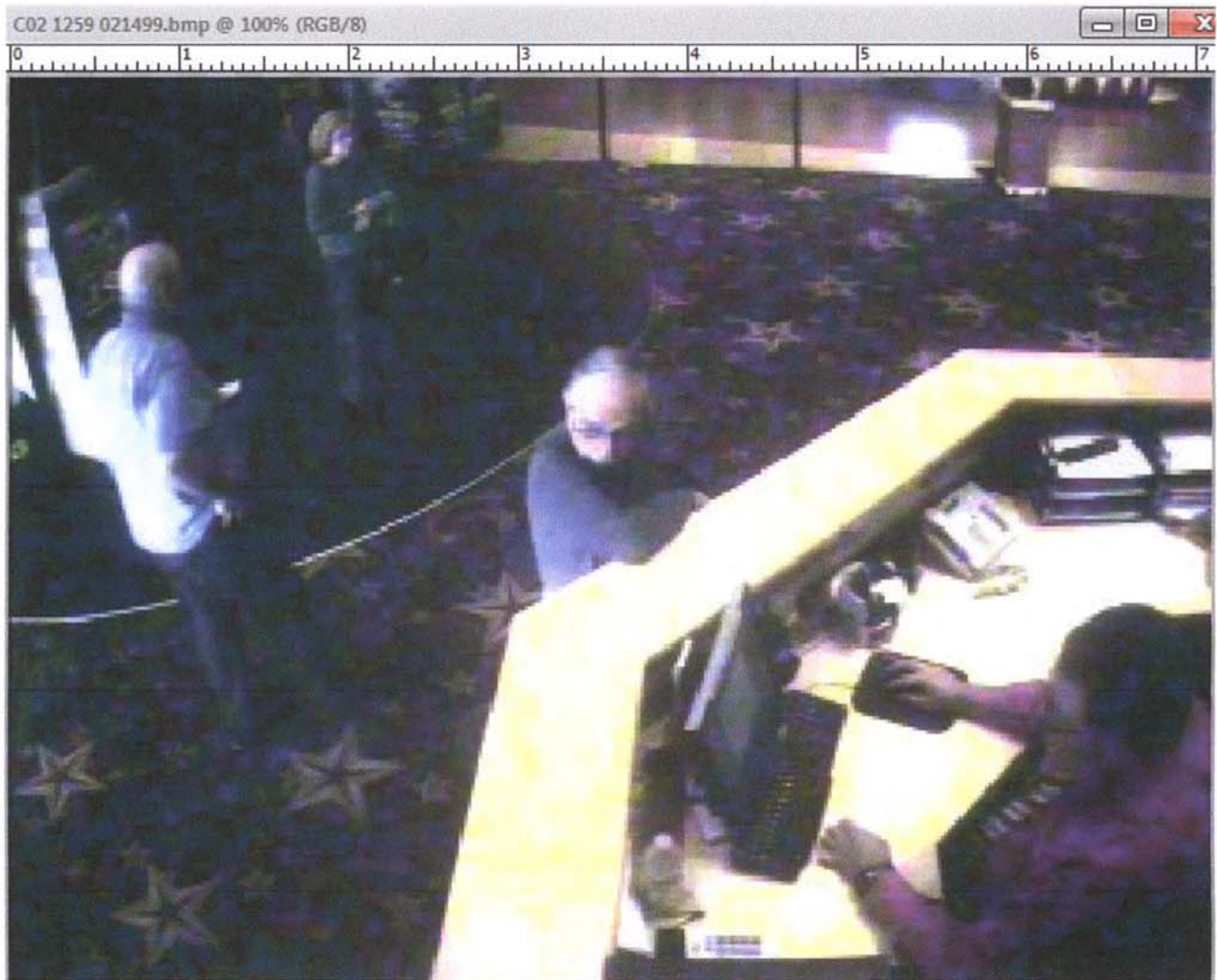

*The First Law Enforcement Agency
in Orange County to Receive Both
International and State Accreditation*





Sheriff Jerry L. Demings
ORANGE COUNTY SHERIFF'S OFFICE
TELEPHONE: 407.254.7000 ❖ P.O. BOX 1440, ORLANDO, FLORIDA 32802-1440 ❖ WWW.OCSO.COM

Page 8

Camera 8 – The Defendant is buying popcorn and a drink.



*The First Law Enforcement Agency
in Orange County to Receive Both
International and State Accreditation*





Sheriff Jerry L. Demings
ORANGE COUNTY SHERIFF'S OFFICE
TELEPHONE: 407.254.7000 ❖ P.O. BOX 1440, ORLANDO, FLORIDA 32802-1440 ❖ WWW.OCSO.COM

Page 9

Camera 9 – The Defendant is on his way to Theater 10.



*The First Law Enforcement Agency
in Orange County to Receive Both
International and State Accreditation*





Sheriff Jerry L. Demings
ORANGE COUNTY SHERIFF'S OFFICE
TELEPHONE: 407.254.7000 ♦ P.O. BOX 1440, ORLANDO, FLORIDA 32802-1440 ♦ WWW.OCSO.COM

Page 10

Camera 14 – The Defendant and his wife entering Theater 10.

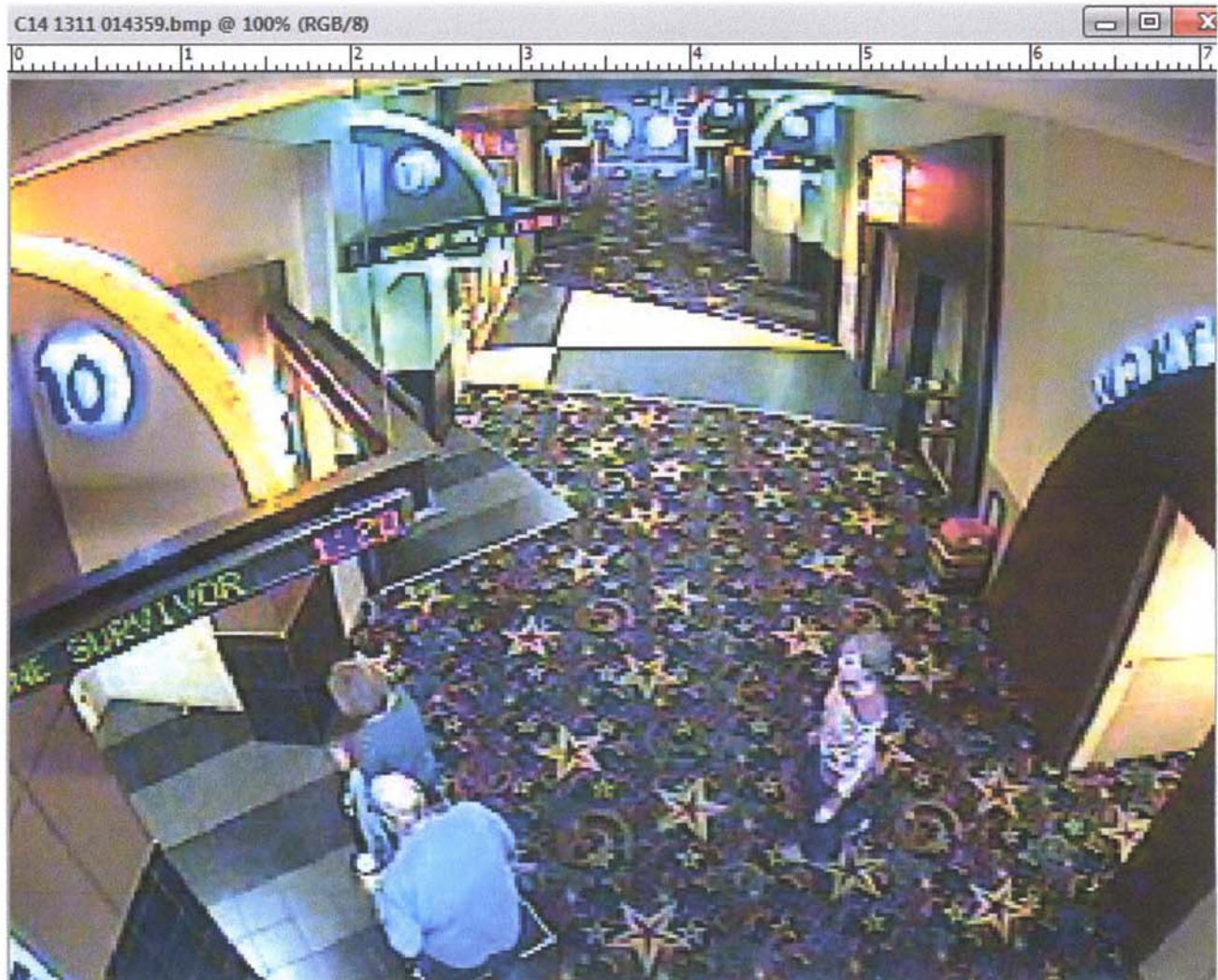

*The First Law Enforcement Agency
in Orange County to Receive Both
International and State Accreditation*





Sheriff Jerry L. Demings
ORANGE COUNTY SHERIFF'S OFFICE
TELEPHONE: 407.254.7000 ❖ P.O. BOX 1440, ORLANDO, FLORIDA 32802-1440 ❖ WWW.OCSO.COM

Page 11

Camera 12 – The Defendant and his wife entering Theater 10 the first time.



*The First Law Enforcement Agency
in Orange County to Receive Both
International and State Accreditation*





Sheriff Jerry L. Demings
ORANGE COUNTY SHERIFF'S OFFICE
TELEPHONE: 407.254.7000 ❖ P.O. BOX 1440, ORLANDO, FLORIDA 32802-1440 ❖ WWW.OCSO.COM

Page 12

Camera 11 – The Defendant is sitting down and has popcorn in his hand.



*The First Law Enforcement Agency
in Orange County to Receive Both
International and State Accreditation*





Sheriff Jerry L. Demings
ORANGE COUNTY SHERIFF'S OFFICE
TELEPHONE: 407.254.7000 ❖ P.O. BOX 1440, ORLANDO, FLORIDA 32802-1440 ❖ WWW.OCSO.COM

Page 13

Camera 12 – The Defendant leaves to go the Service Desk.



*The First Law Enforcement Agency
in Orange County to Receive Both
International and State Accreditation*





Sheriff Jerry L. Demings
ORANGE COUNTY SHERIFF'S OFFICE
TELEPHONE: 407.254.7000 ❖ P.O. BOX 1440, ORLANDO, FLORIDA 32802-1440 ❖ WWW.OCSO.COM

Page 14

Camera 14 – The Defendant leaving Theater 10 to go to the Service Desk.

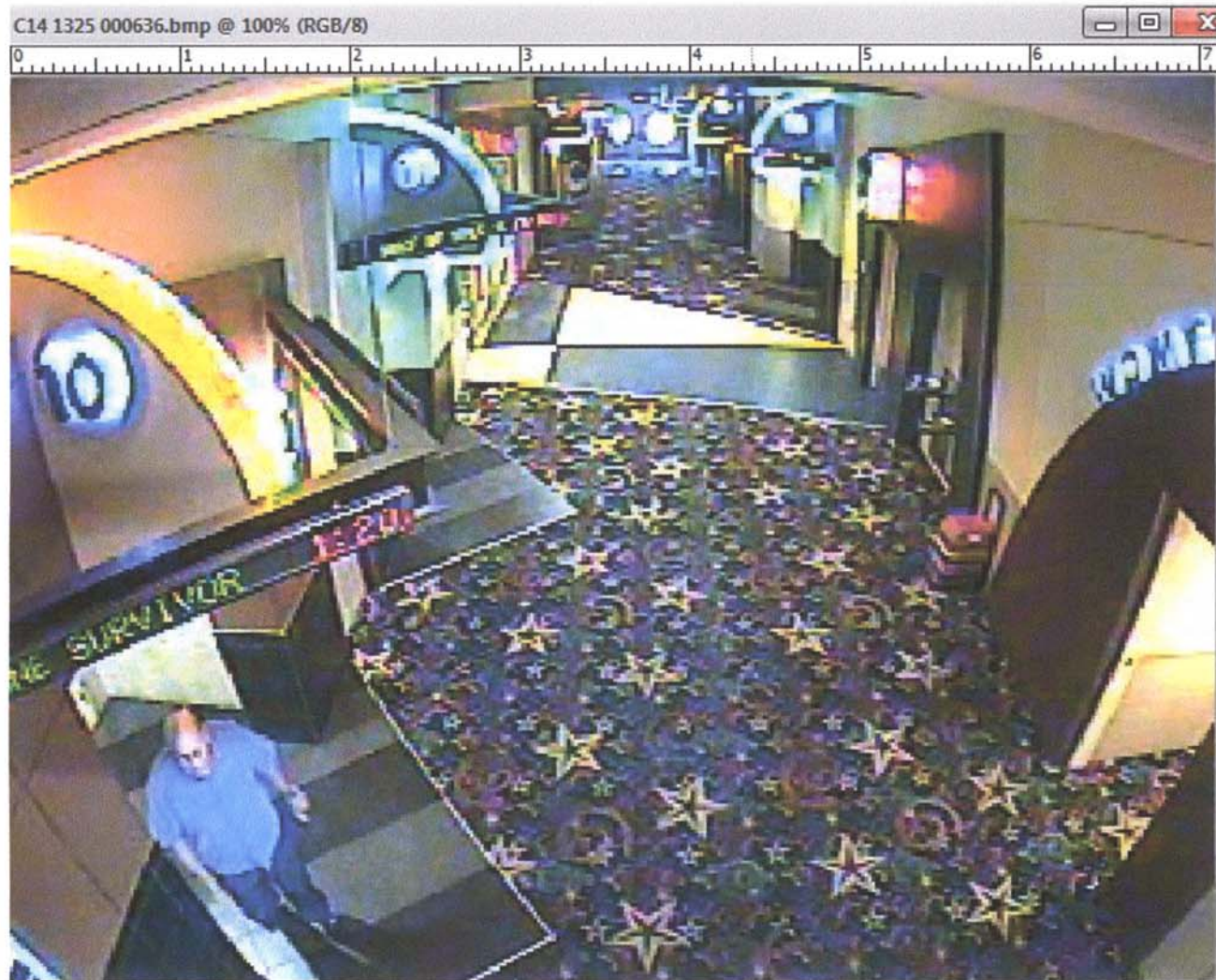

*The First Law Enforcement Agency
in Orange County to Receive Both
International and State Accreditation*





Sheriff Jerry L. Demings
ORANGE COUNTY SHERIFF'S OFFICE
TELEPHONE: 407.254.7000 ♦ P.O. BOX 1440, ORLANDO, FLORIDA 32802-1440 ♦ WWW.OCSO.COM

Page 15

Camera 3 – Defendant going to the Service Desk.

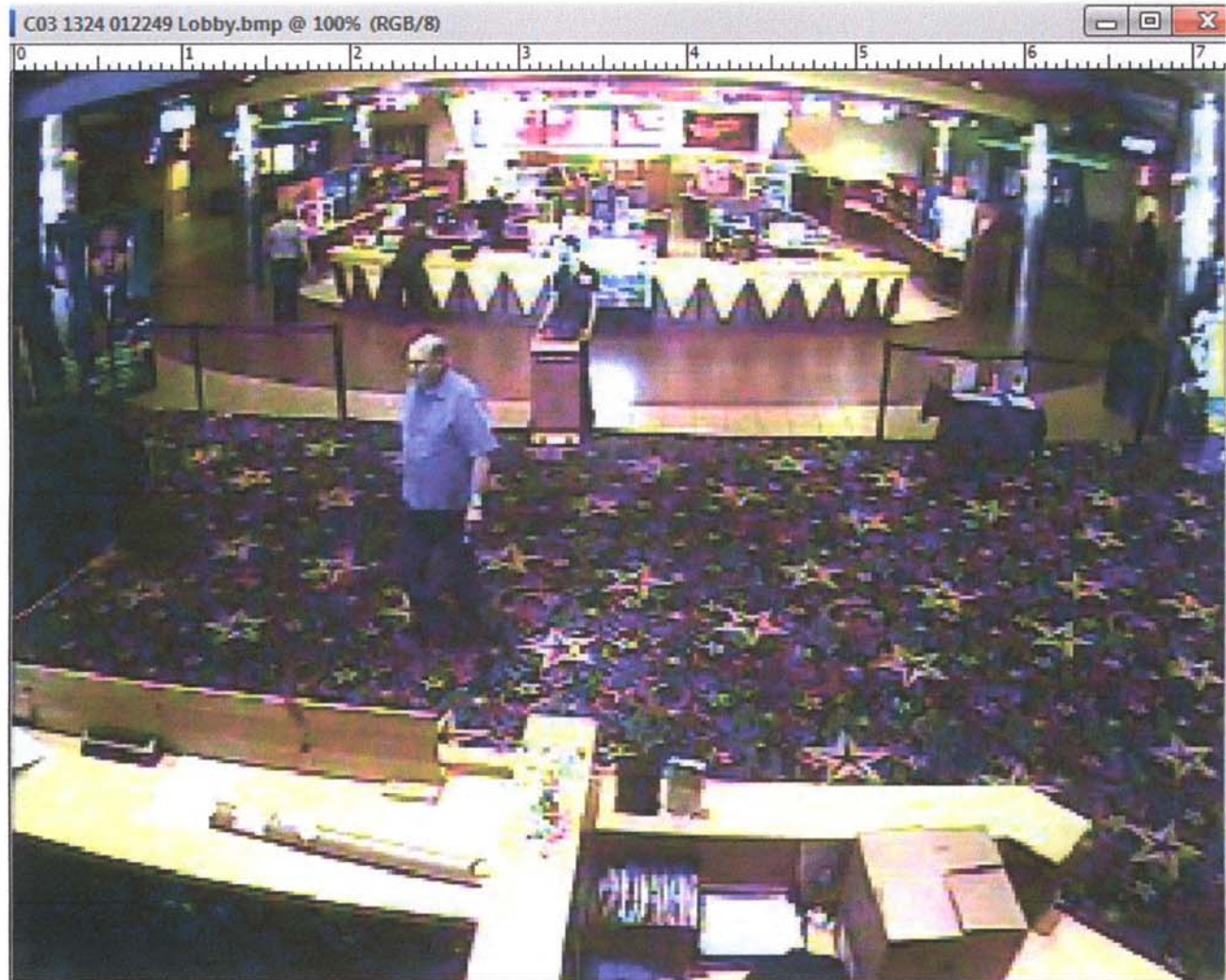

*The First Law Enforcement Agency
in Orange County to Receive Both
International and State Accreditation*





Sheriff Jerry L. Demings
ORANGE COUNTY SHERIFF'S OFFICE
TELEPHONE: 407.254.7000 ❖ P.O. BOX 1440, ORLANDO, FLORIDA 32802-1440 ❖ WWW.OCSO.COM

Page 16

Camera 02 – The Defendant is at the Service Desk.

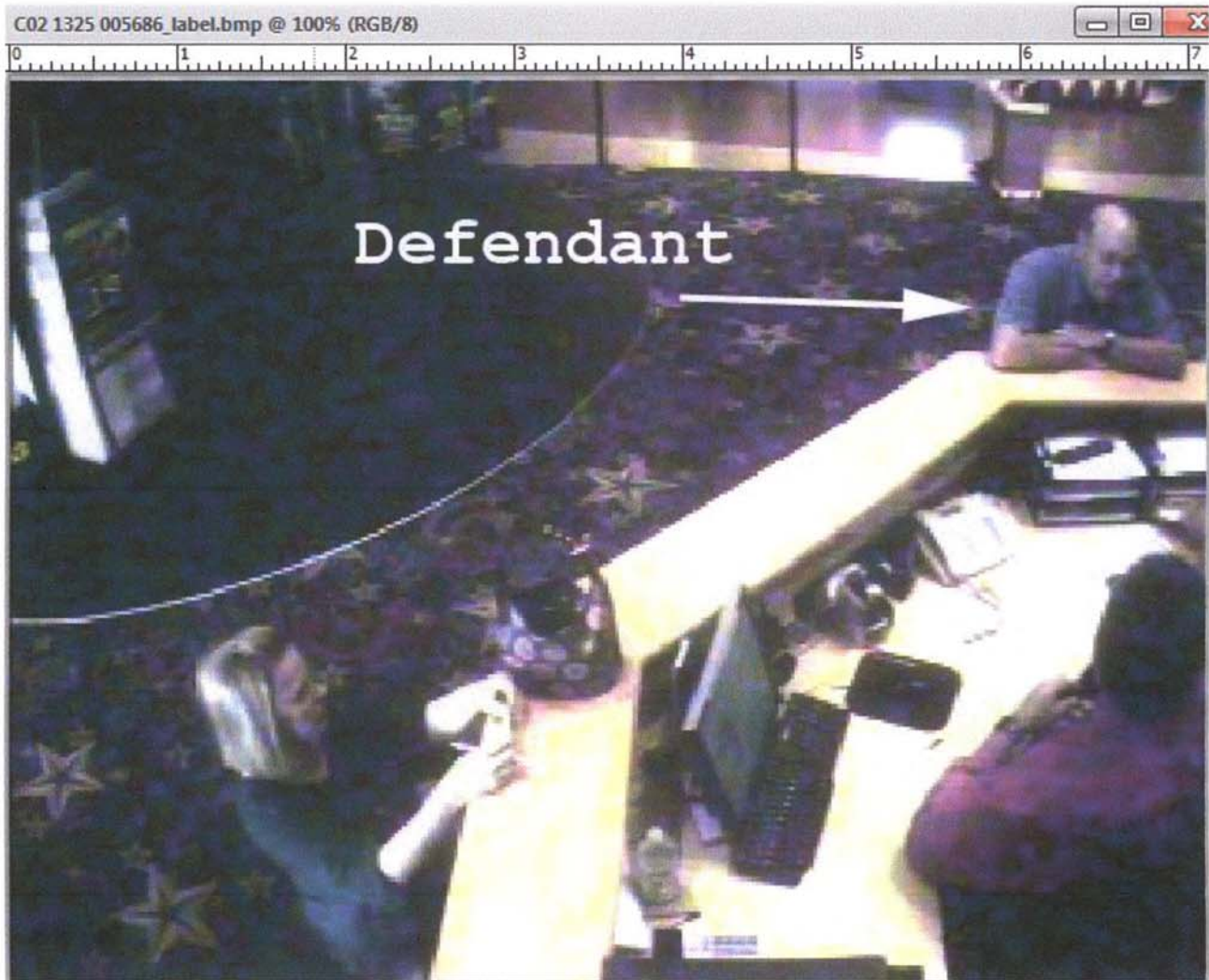

*The First Law Enforcement Agency
in Orange County to Receive Both
International and State Accreditation*





Sheriff Jerry L. Demings
ORANGE COUNTY SHERIFF'S OFFICE
TELEPHONE: 407.254.7000 ❖ P.O. BOX 1440, ORLANDO, FLORIDA 32802-1440 ❖ WWW.OCSO.COM

Page 17

Camera 14 – The Defendant is returning to Theater 10.

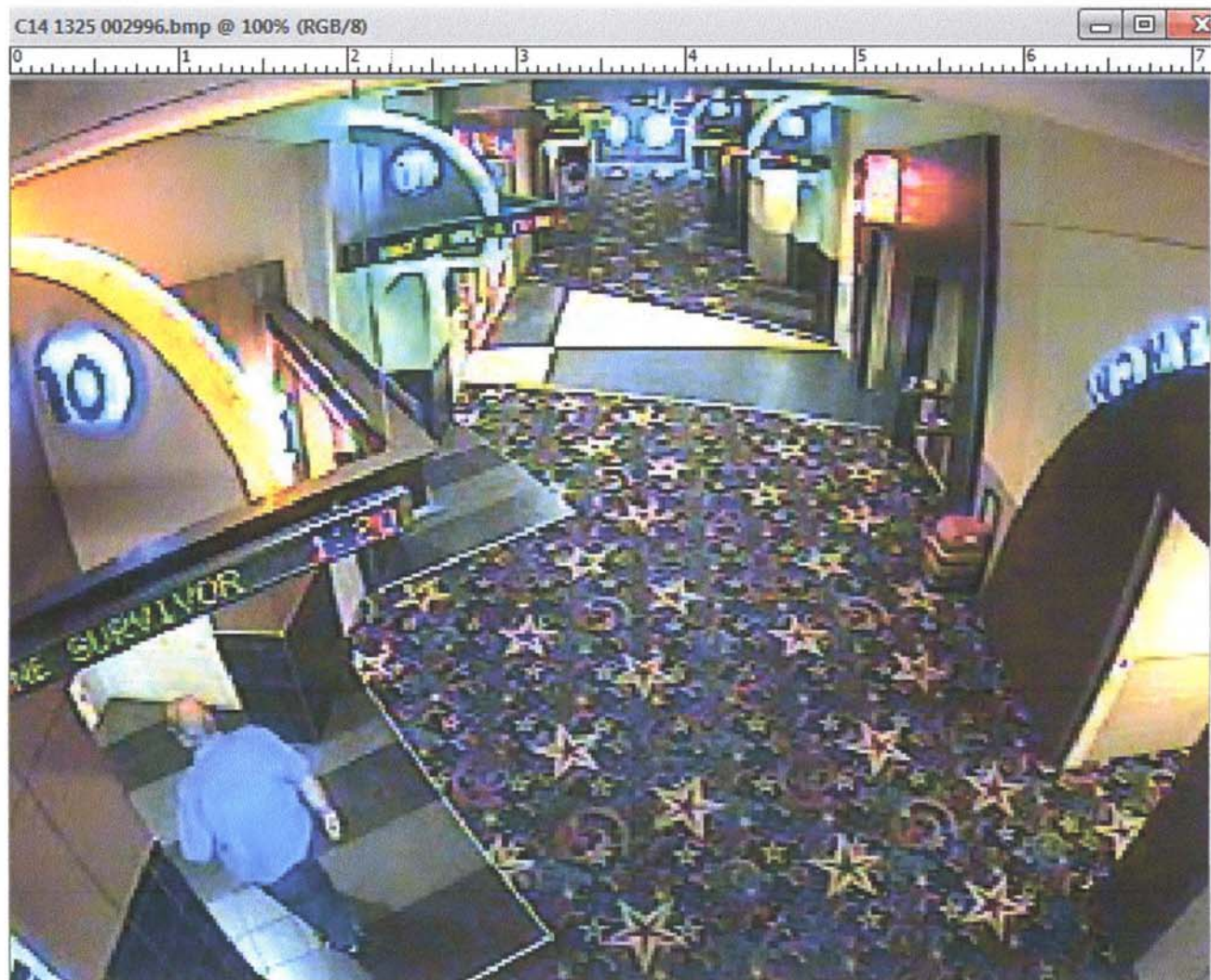

*The First Law Enforcement Agency
in Orange County to Receive Both
International and State Accreditation*





Page 18

Incident on Cameras 11 and 12

Camera 11 – Before the incident



*The First Law Enforcement Agency
in Orange County to Receive Both
International and State Accreditation*





Sheriff Jerry L. Demings
ORANGE COUNTY SHERIFF'S OFFICE
TELEPHONE: 407.254.7000 ♦ P.O. BOX 1440, ORLANDO, FLORIDA 32802-1440 ♦ WWW.OCSO.COM

Page 19

Camera 12 - Before the incident

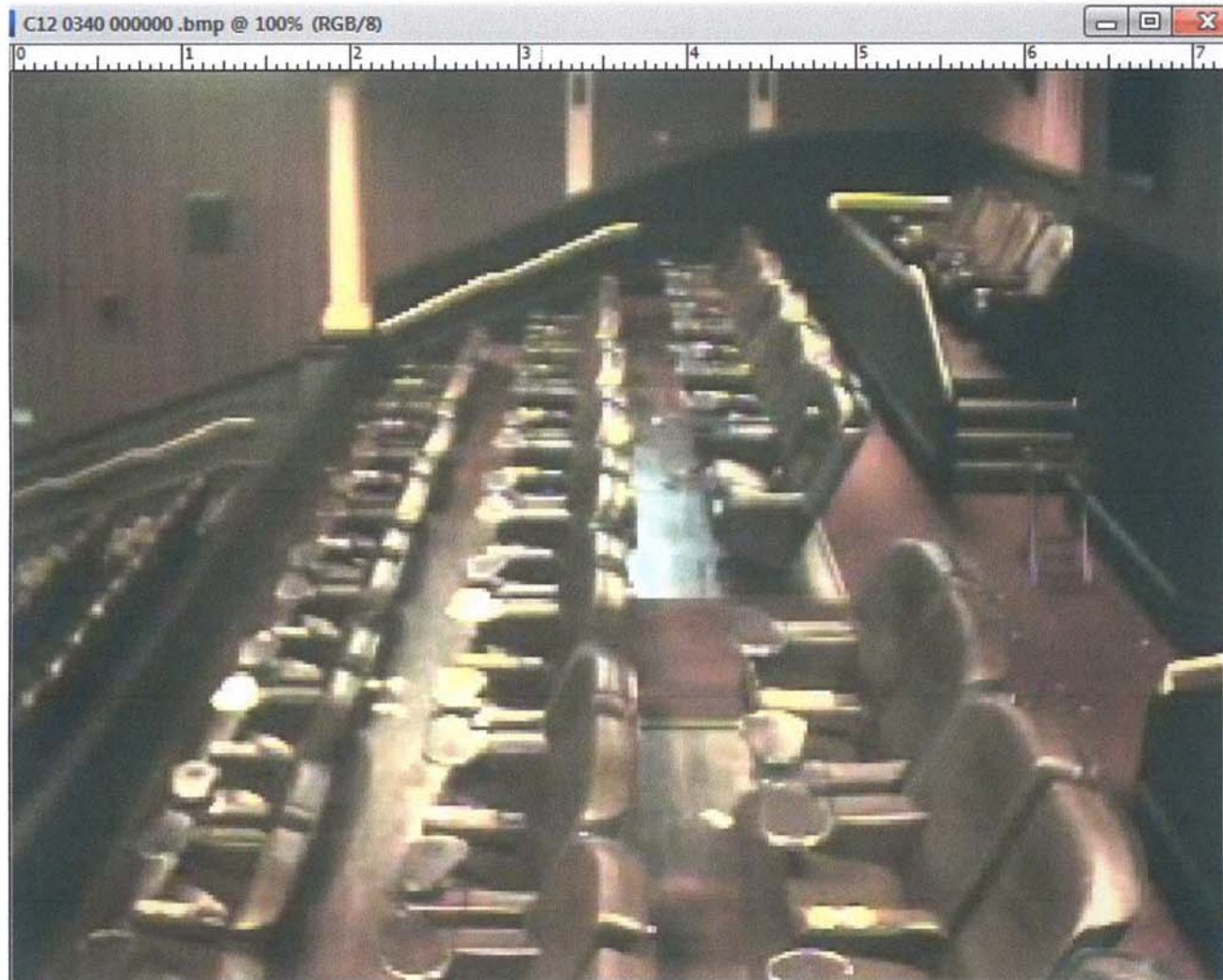

*The First Law Enforcement Agency
in Orange County to Receive Both
International and State Accreditation*





Sheriff Jerry L. Demings
ORANGE COUNTY SHERIFF'S OFFICE
TELEPHONE: 407.254.7000 ❖ P.O. BOX 1440, ORLANDO, FLORIDA 32802-1440 ❖ WWW.OCSO.COM

Page 20

Camera 12 – The Defendant is behind the victim.

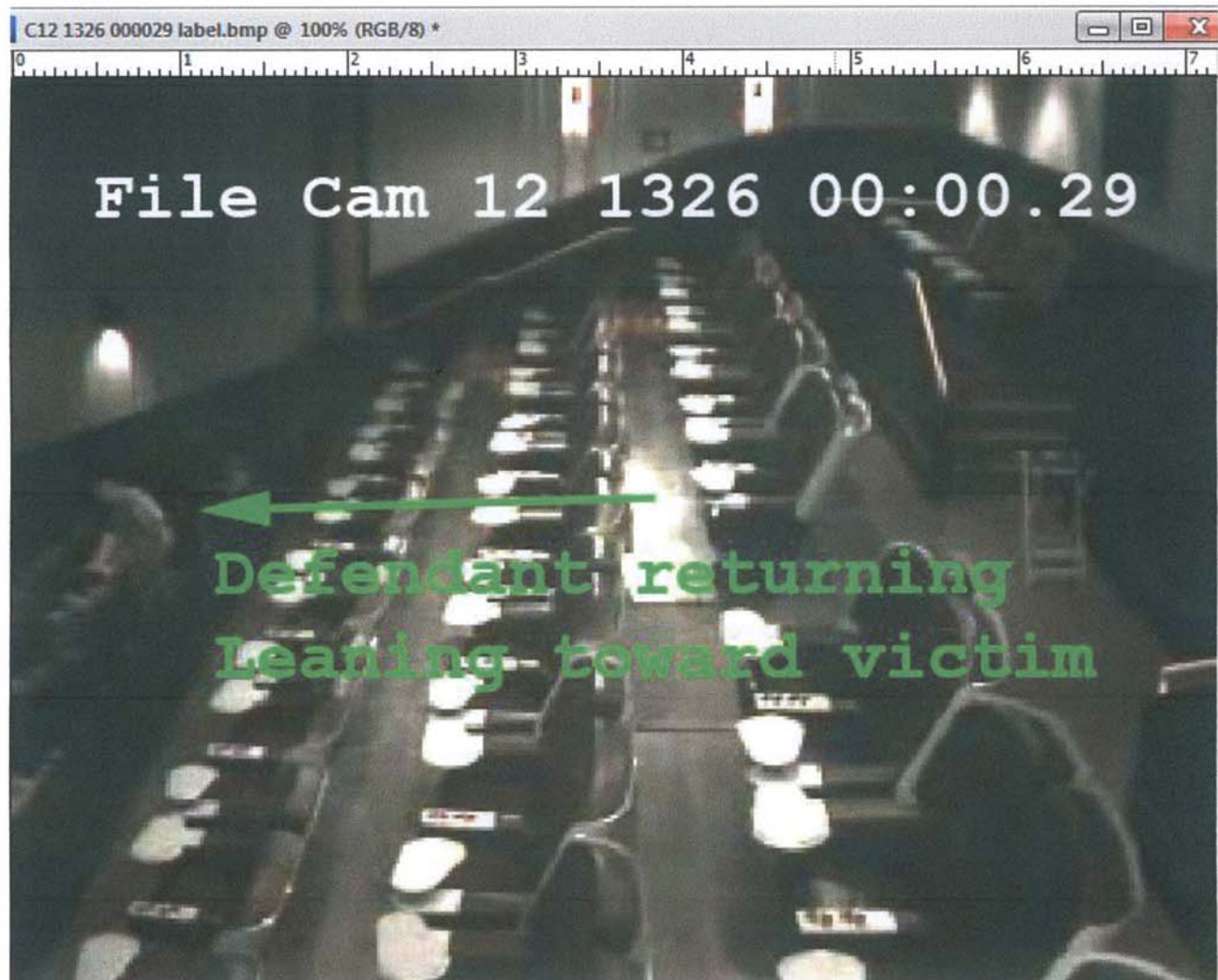

*The First Law Enforcement Agency
in Orange County to Receive Both
International and State Accreditation*





Sequence of events at time of shooting

Camera 12 – The victim is shot during this sequence. (Min:Sec.Hundreth of Sec)



This camera does not show each image of the incident. There is a skip in time between (02.83) and (02.86) that prevents seeing more images as normally were recorded by this camera.



*The First Law Enforcement Agency
in Orange County to Receive Both
International and State Accreditation*





Sheriff Jerry L. Demings
ORANGE COUNTY SHERIFF'S OFFICE
TELEPHONE: 407.254.7000 ❖ P.O. BOX 1440, ORLANDO, FLORIDA 32802-1440 ❖ WWW.OCSO.COM

Page 22

Camera 11 – Sequence showing the popcorn being thrown at the Defendant. (Min:Sec.Hundreth of Sec)

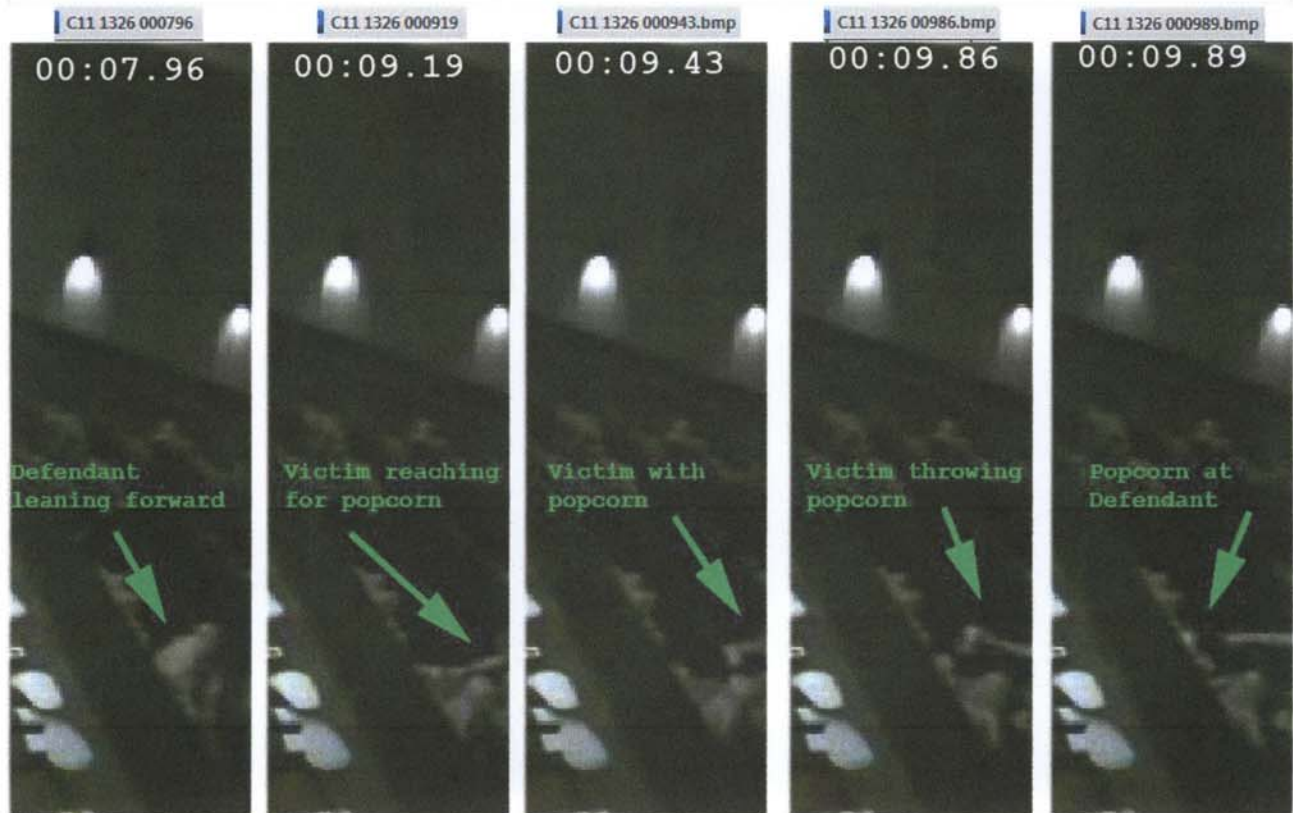

*The First Law Enforcement Agency
in Orange County to Receive Both
International and State Accreditation*





Page 23

Camera 11 – Elapsed time between images on file C11 1322 (Min:Sec.Hundreth of Sec)

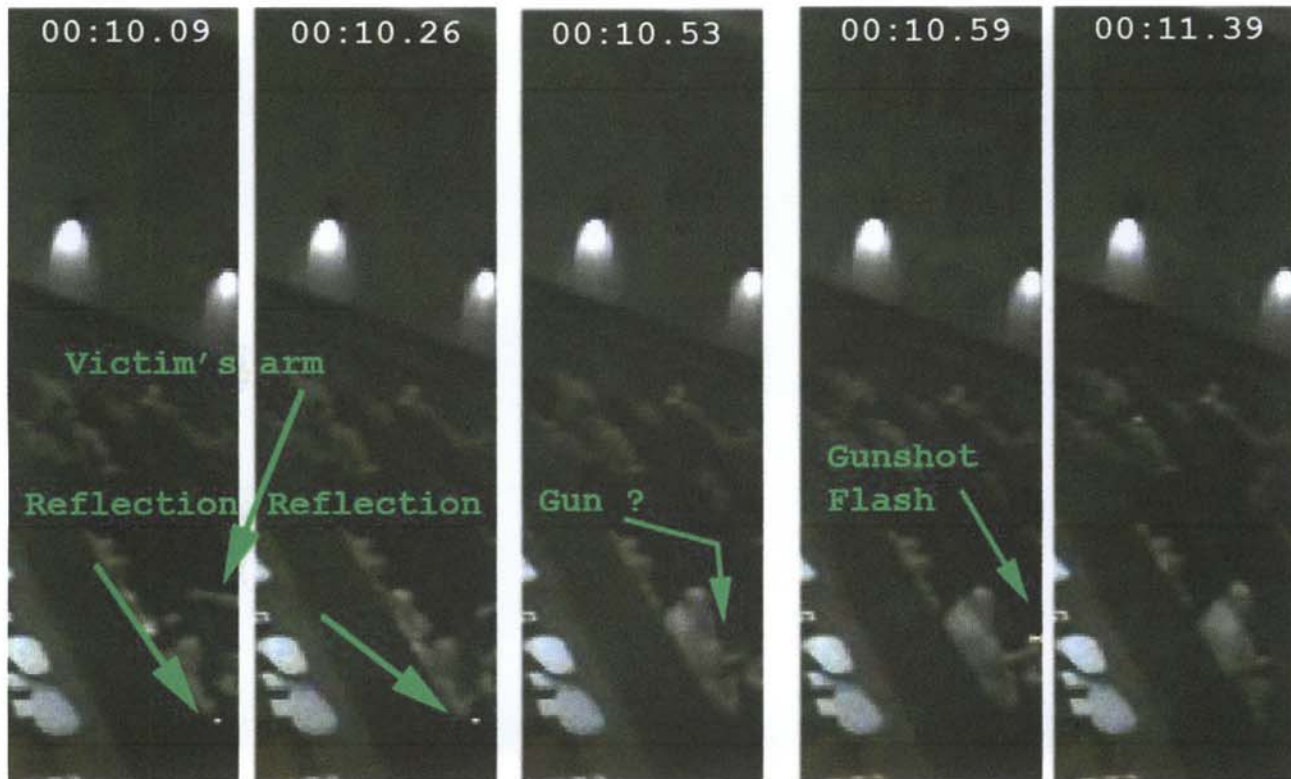

The sequence shows the victim throwing only popcorn at the Defendant before the Defendant reacts and shoots the victim. Any reflections appear to be related to shoes in the area of the Defendant and his wife.



*The First Law Enforcement Agency
in Orange County to Receive Both
International and State Accreditation*





Series of Images from multiple cameras that show a consistant reflection from the Defendant's shoes

Camera 5 – The Defendant entering Cobb Theatre.

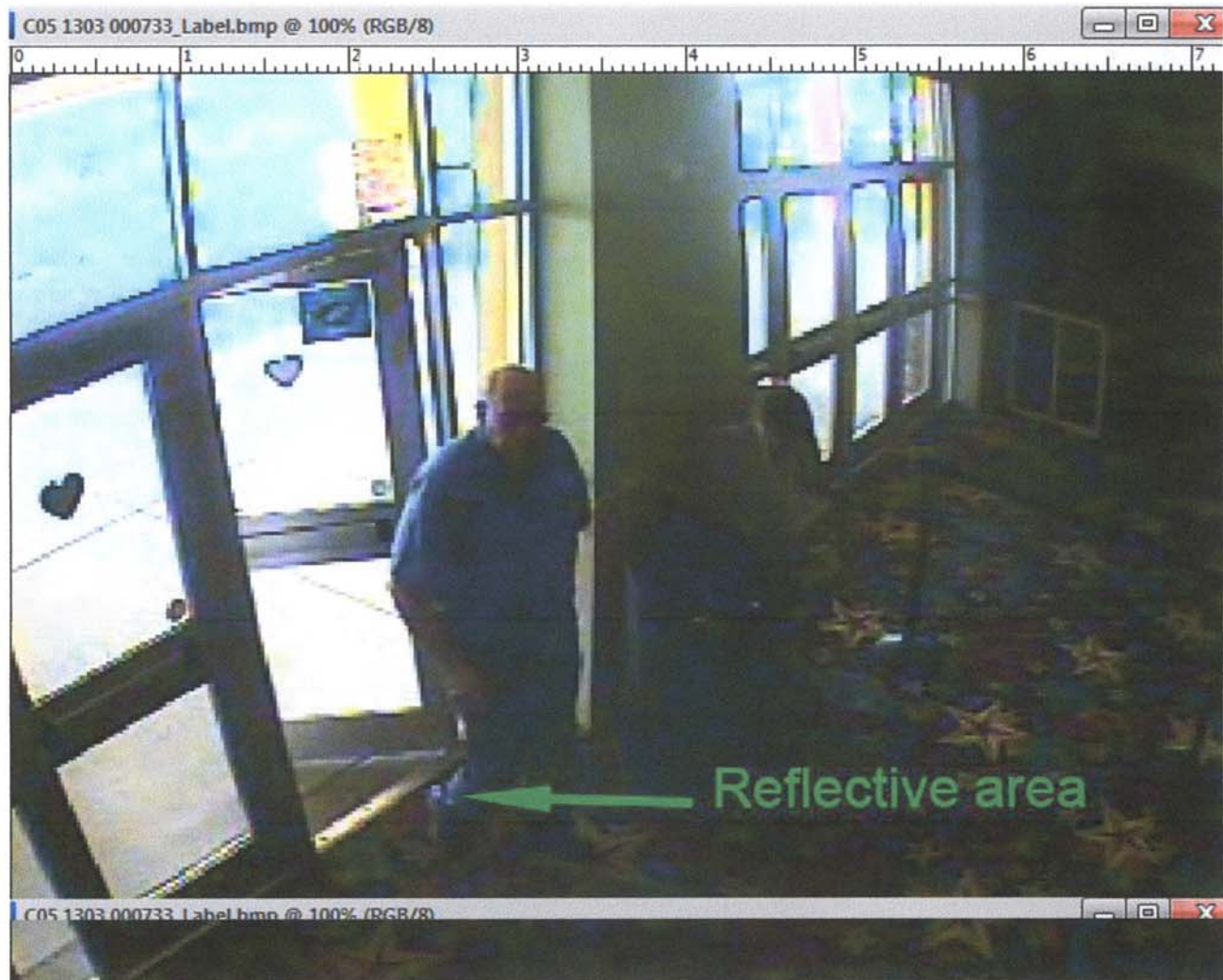



Sheriff Jerry L. Demings
ORANGE COUNTY SHERIFF'S OFFICE
TELEPHONE: 407.254.7000 ♦ P.O. BOX 1440, ORLANDO, FLORIDA 32802-1440 ♦ WWW.OCSO.COM

Page 25

Camera 5



*The First Law Enforcement Agency
in Orange County to Receive Both
International and State Accreditation*





Sheriff Jerry L. Demings
ORANGE COUNTY SHERIFF'S OFFICE
TELEPHONE: 407.254.7000 ❖ P.O. BOX 1440, ORLANDO, FLORIDA 32802-1440 ❖ WWW.OCSO.COM

Page 26

Camera 2 – The Defendant is passing by the Service Desk going to Theater 10 .

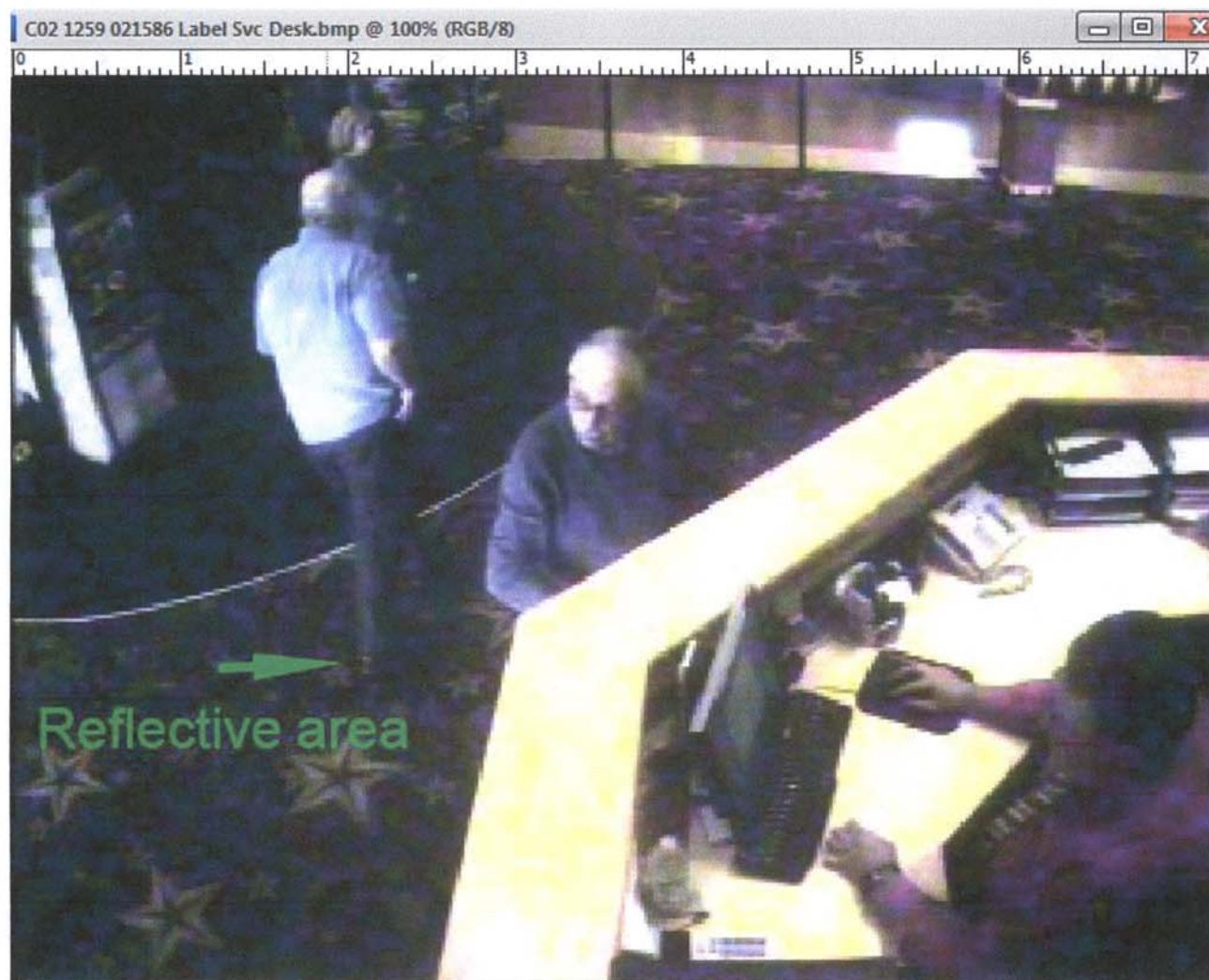

*The First Law Enforcement Agency
in Orange County to Receive Both
International and State Accreditation*





Sheriff Jerry L. Demings
ORANGE COUNTY SHERIFF'S OFFICE
TELEPHONE: 407.254.7000 ❖ P.O. BOX 1440, ORLANDO, FLORIDA 32802-1440 ❖ WWW.OCSO.COM

Page 27

Camera 3 – The Defendant and his wife in the lobby.

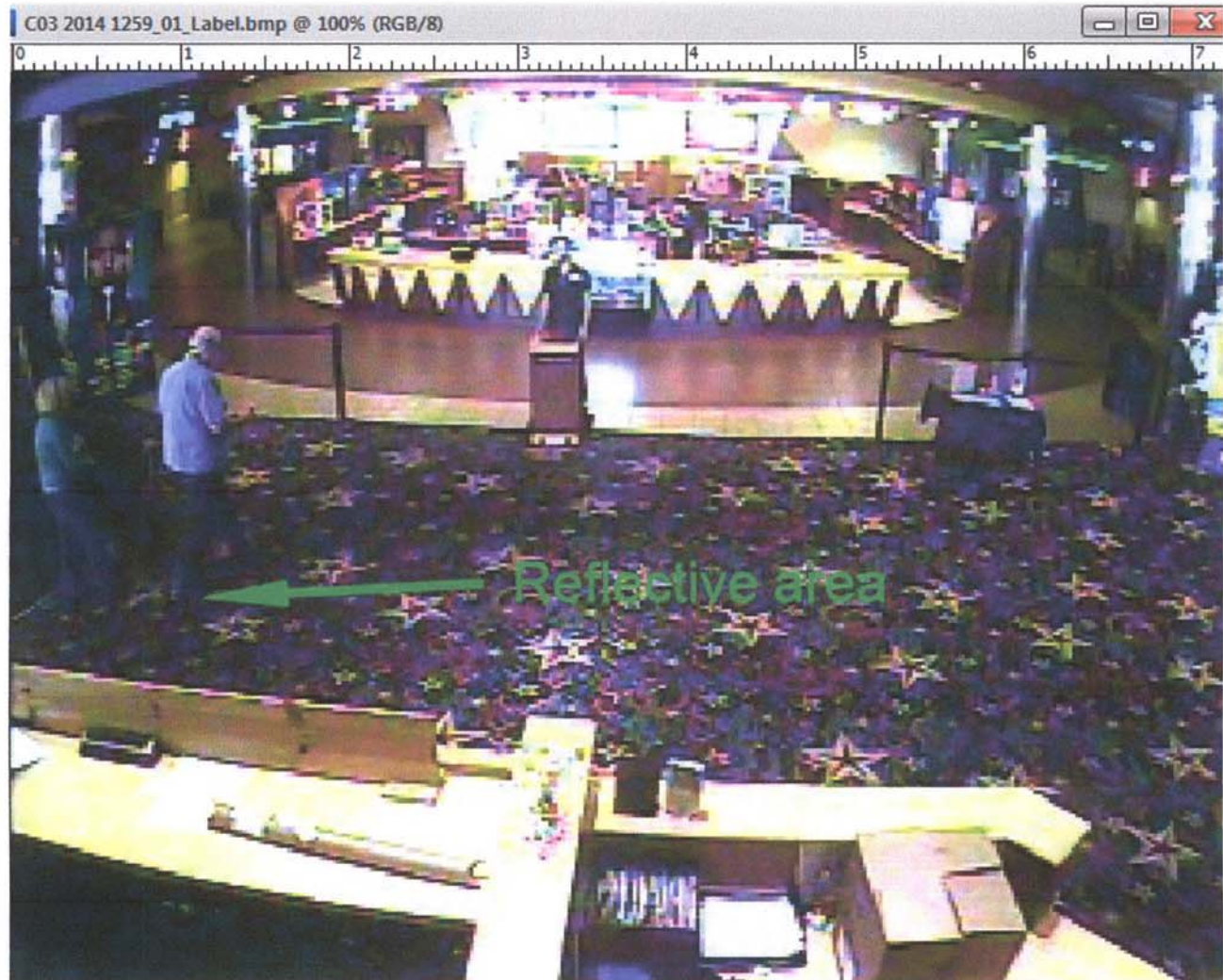

*The First Law Enforcement Agency
in Orange County to Receive Both
International and State Accreditation*





Sheriff Jerry L. Demings
ORANGE COUNTY SHERIFF'S OFFICE
TELEPHONE: 407.254.7000 ❖ P.O. BOX 1440, ORLANDO, FLORIDA 32802-1440 ❖ WWW.OCSO.COM

Page 28

Camera 14 – Outside Theater 10

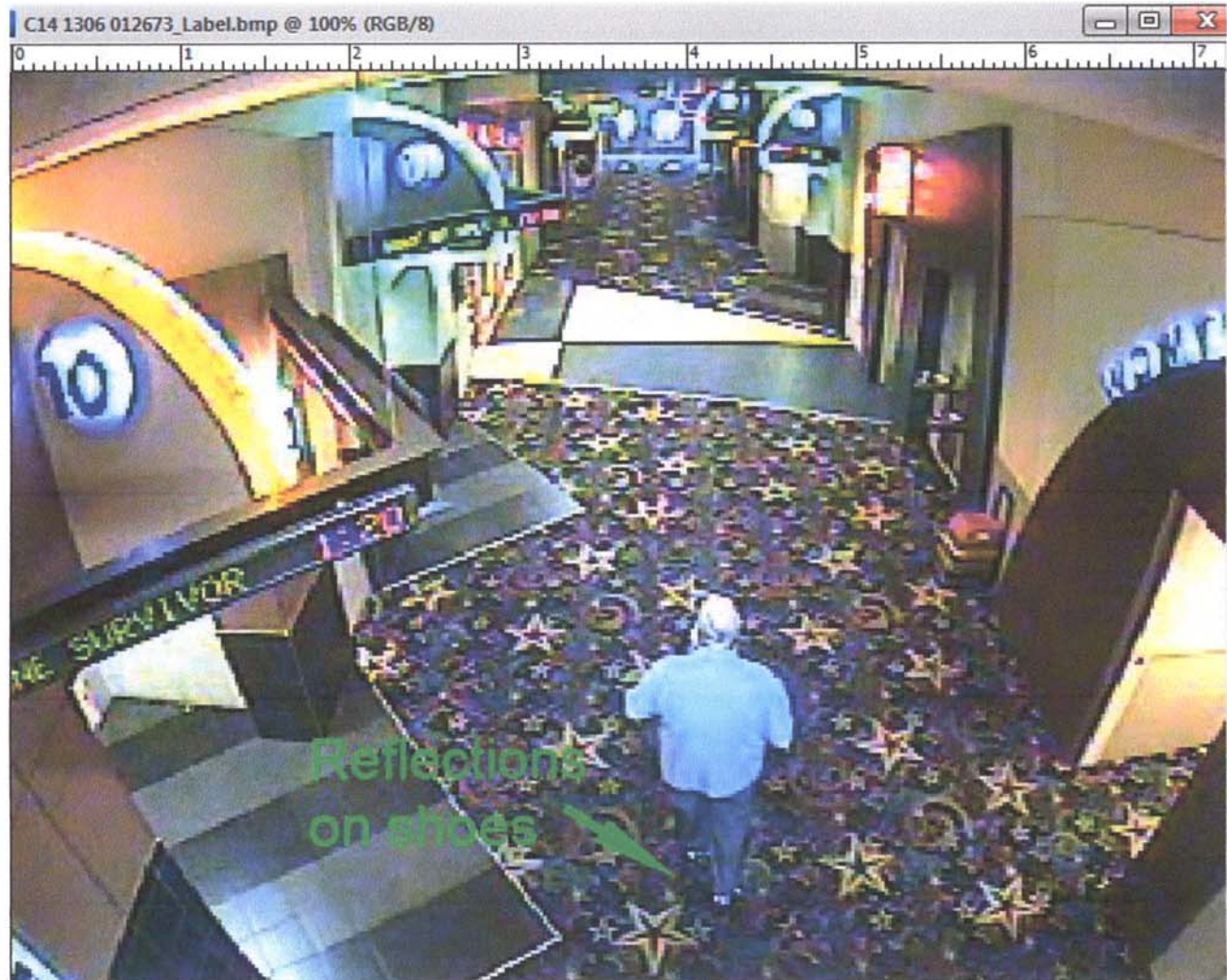

*The First Law Enforcement Agency
in Orange County to Receive Both
International and State Accreditation*





Sheriff Jerry L. Demings
ORANGE COUNTY SHERIFF'S OFFICE
TELEPHONE: 407.254.7000 ❖ P.O. BOX 1440, ORLANDO, FLORIDA 32802-1440 ❖ WWW.OCSO.COM

Page 29

Camera 14

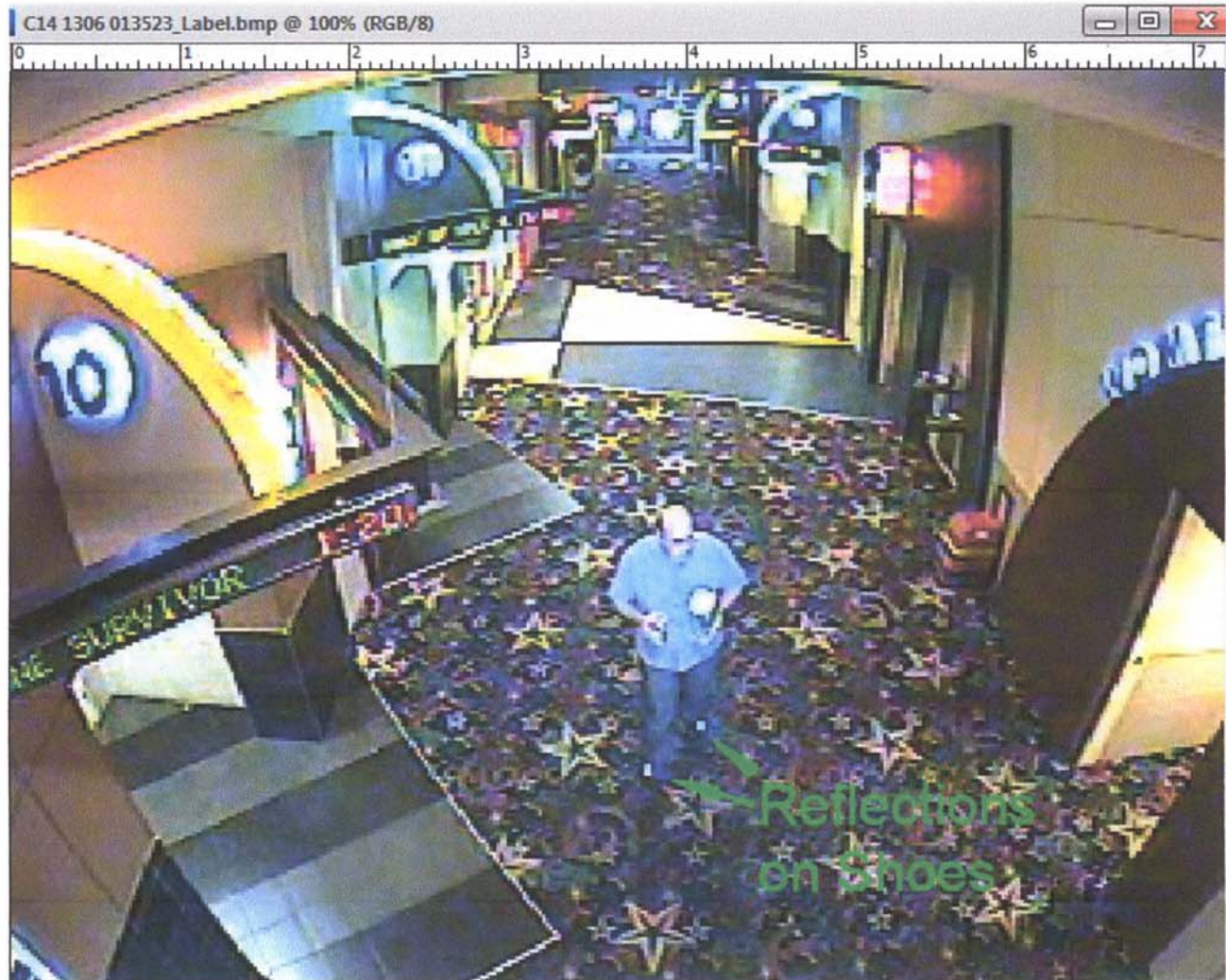

*The First Law Enforcement Agency
in Orange County to Receive Both
International and State Accreditation*





Sheriff Jerry L. Demings
ORANGE COUNTY SHERIFF'S OFFICE
TELEPHONE: 407.254.7000 ❖ P.O. BOX 1440, ORLANDO, FLORIDA 32802-1440 ❖ WWW.OCSO.COM

Page 30

Camera 14



*The First Law Enforcement Agency
in Orange County to Receive Both
International and State Accreditation*





Sheriff Jerry L. Demings
ORANGE COUNTY SHERIFF'S OFFICE
TELEPHONE: 407.254.7000 ❖ P.O. BOX 1440, ORLANDO, FLORIDA 32802-1440 ❖ WWW.OCSO.COM

Page 31

Camera 12 – The Defendant leaves to go the Service Desk.



*The First Law Enforcement Agency
in Orange County to Receive Both
International and State Accreditation*





Sheriff Jerry L. Demings
ORANGE COUNTY SHERIFF'S OFFICE
TELEPHONE: 407.254.7000 ♦ P.O. BOX 1440, ORLANDO, FLORIDA 32802-1440 ♦ WWW.OCSO.COM

Page 32

Camera 03 – The Defendant leaving the Service Desk, returning to Theater 10.

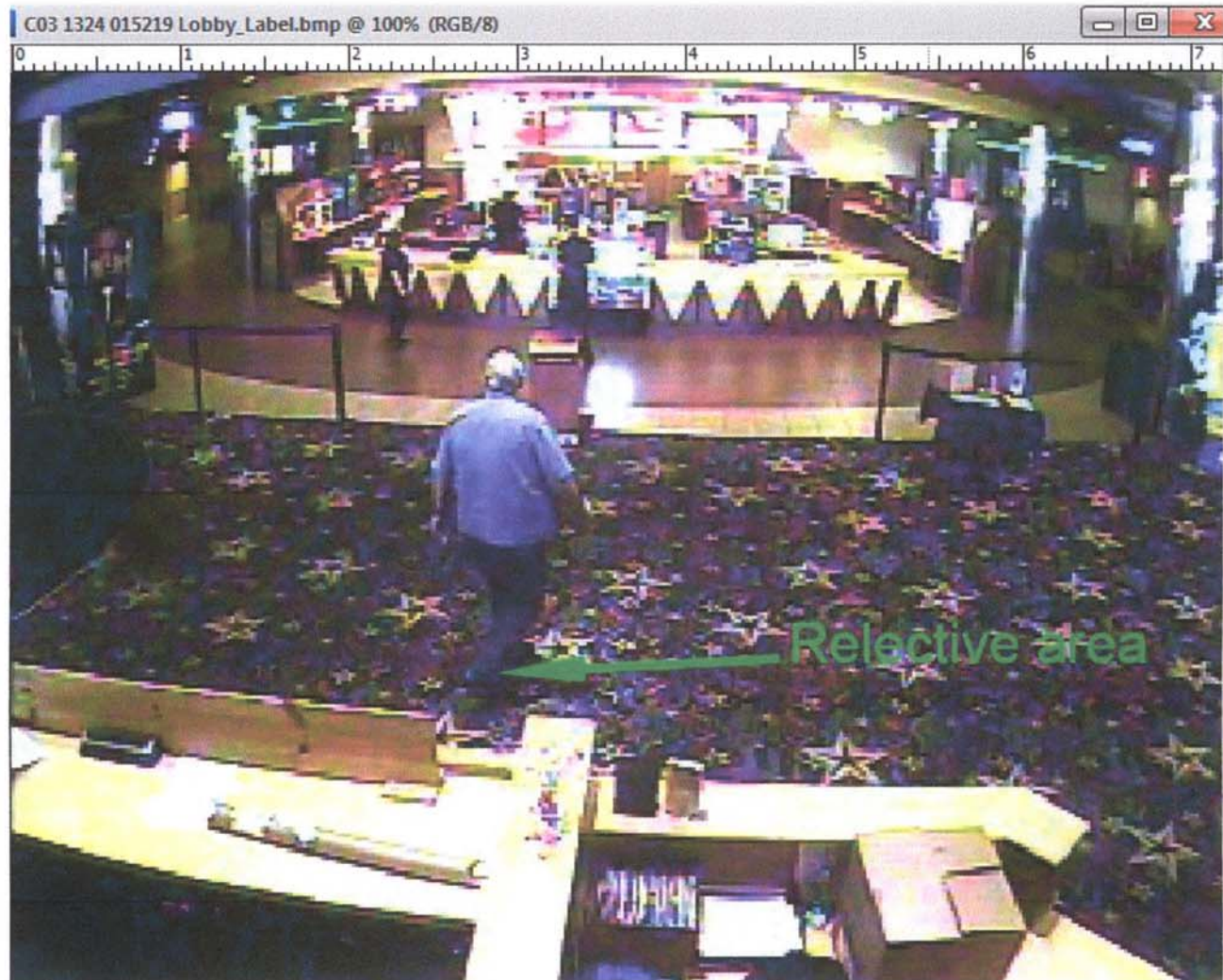

*The First Law Enforcement Agency
in Orange County to Receive Both
International and State Accreditation*





Sheriff Jerry L. Demings
ORANGE COUNTY SHERIFF'S OFFICE
TELEPHONE: 407.254.7000 ❖ P.O. BOX 1440, ORLANDO, FLORIDA 32802-1440 ❖ WWW.OCSO.COM

Page 33

Camera 14 – The Defendant is returning to Theater 10.

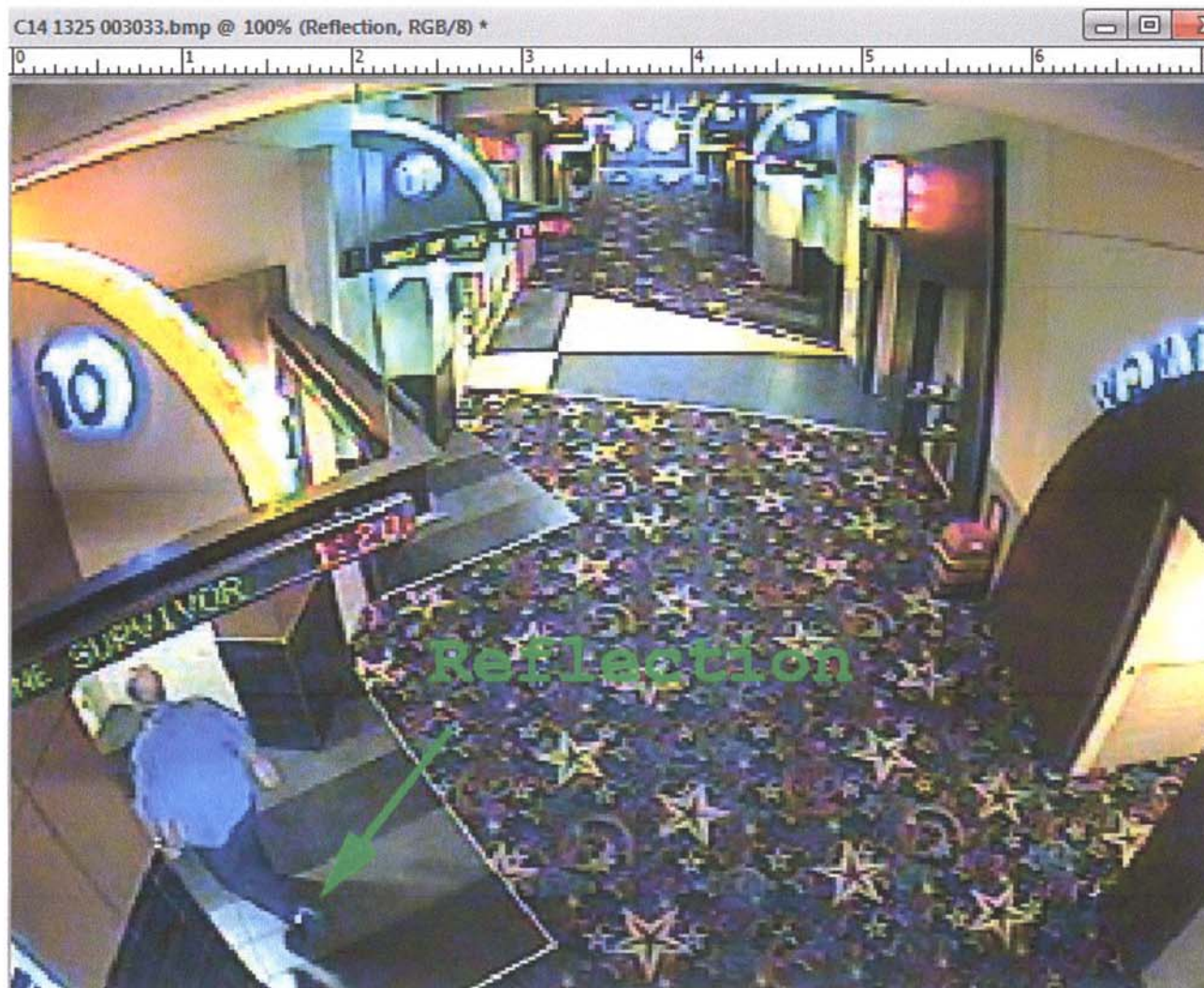

*The First Law Enforcement Agency
in Orange County to Receive Both
International and State Accreditation*





Sheriff Jerry L. Demings
ORANGE COUNTY SHERIFF'S OFFICE
TELEPHONE: 407.254.7000 ❖ P.O. BOX 1440, ORLANDO, FLORIDA 32802-1440 ❖ WWW.OCSO.COM

Page 34

Camera 11- Images have their file numbers and elapsed times above them (Min:Sec.Hundreth of Sec)



The first image is the defendant about to sit down and he has the popcorn in his hand.
The other two images are reflections while the defendant is seated.



*The First Law Enforcement Agency
in Orange County to Receive Both
International and State Accreditation*





Camera 11 – Sequence before the shooting.

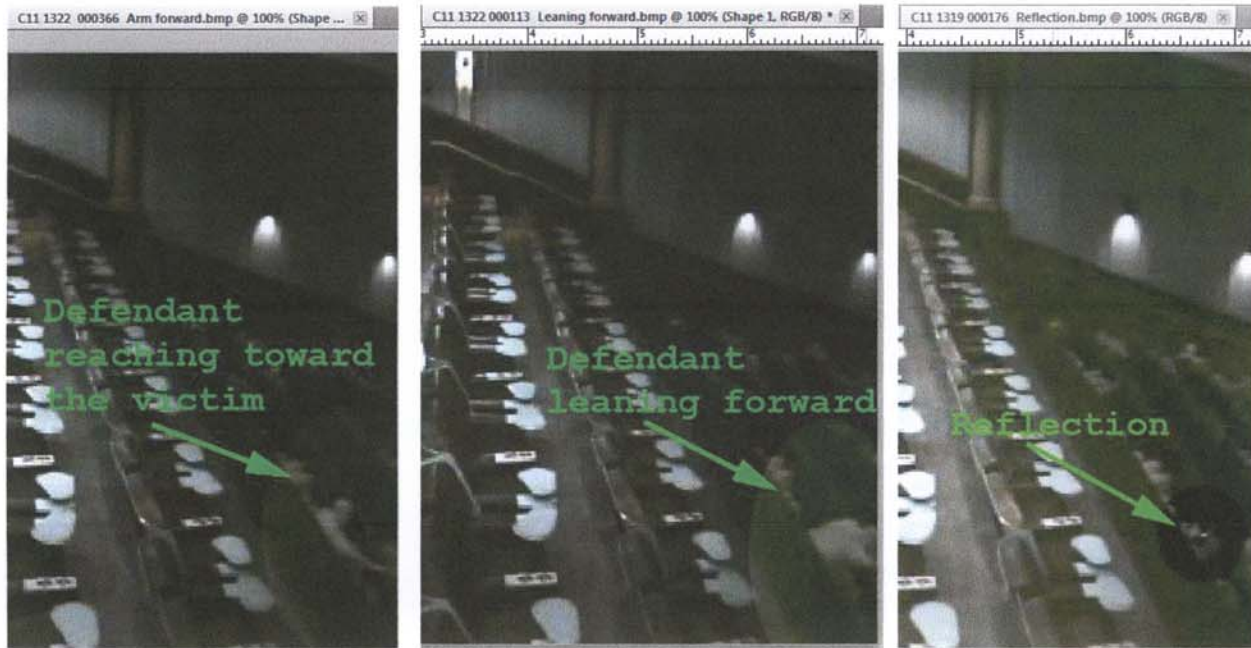

*The First Law Enforcement Agency
in Orange County to Receive Both
International and State Accreditation*





Sheriff Jerry L. Demings
ORANGE COUNTY SHERIFF'S OFFICE
TELEPHONE: 407.254.7000 ❖ P.O. BOX 1440, ORLANDO, FLORIDA 32802-1440 ❖ WWW.OCSO.COM

Page 36

These two images show the orientation of seats of the defendant to the victim.

Camera 11

Camera 12

C11 1326 000989.bmp



C12 1326 000286 .bmp



The defendant and his wife are on camera (11). The victims is standing in front of the defendant on camera (12)



*The First Law Enforcement Agency
in Orange County to Receive Both
International and State Accreditation*





Sheriff Jerry L. Demings
ORANGE COUNTY SHERIFF'S OFFICE
TELEPHONE: 407.254.7000 ❖ P.O. BOX 1440, ORLANDO, FLORIDA 32802-1440 ❖ WWW.OCSO.COM

Page 37

Camera 11 – Sequence showing the popcorn being thrown at the Defendant. (Min:Sec.Hundreth of Sec)

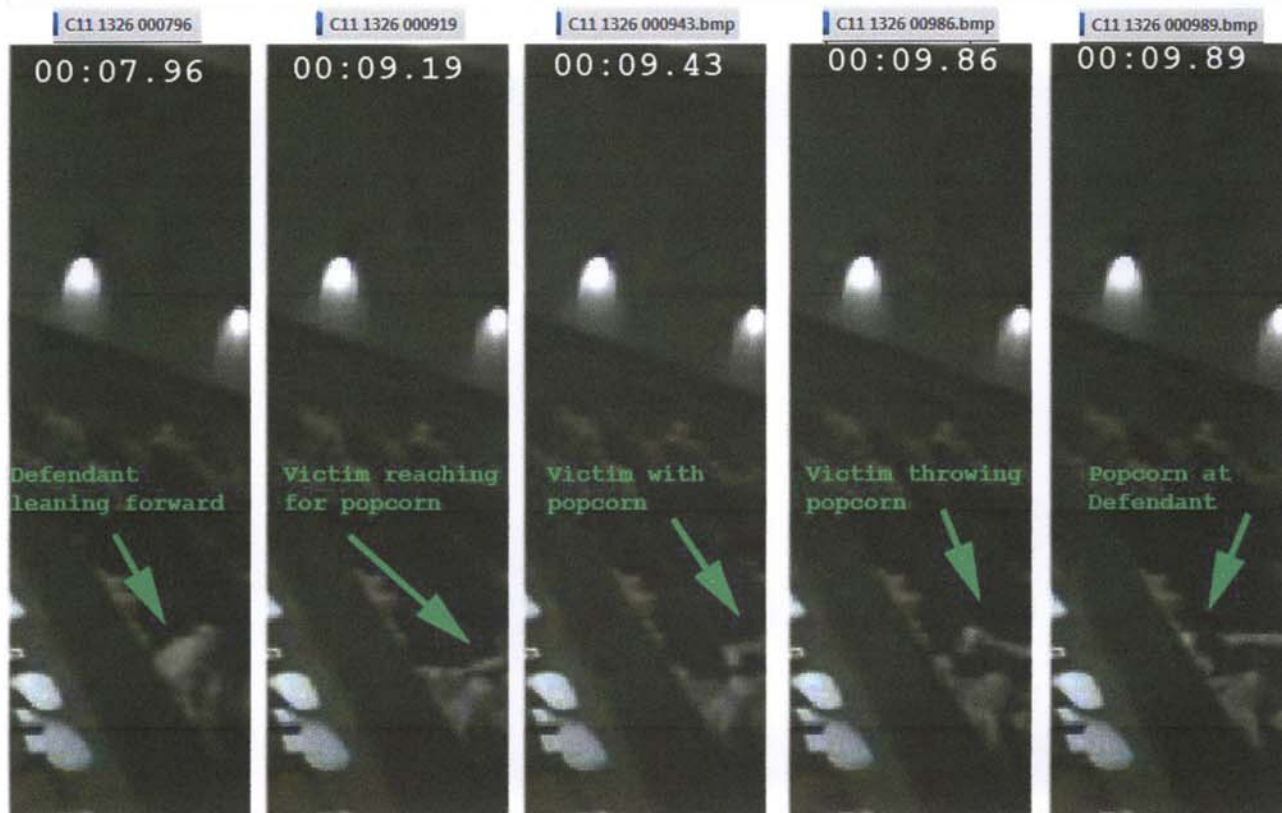

*The First Law Enforcement Agency
in Orange County to Receive Both
International and State Accreditation*





Sheriff Jerry L. Demings
ORANGE COUNTY SHERIFF'S OFFICE
TELEPHONE: 407.254.7000 ❖ P.O. BOX 1440, ORLANDO, FLORIDA 32802-1440 ❖ WWW.OCSO.COM

Page 38

Camera 11 – Elapsed time between images on file C11 1322 (Min:Sec.Hundreth of Sec)

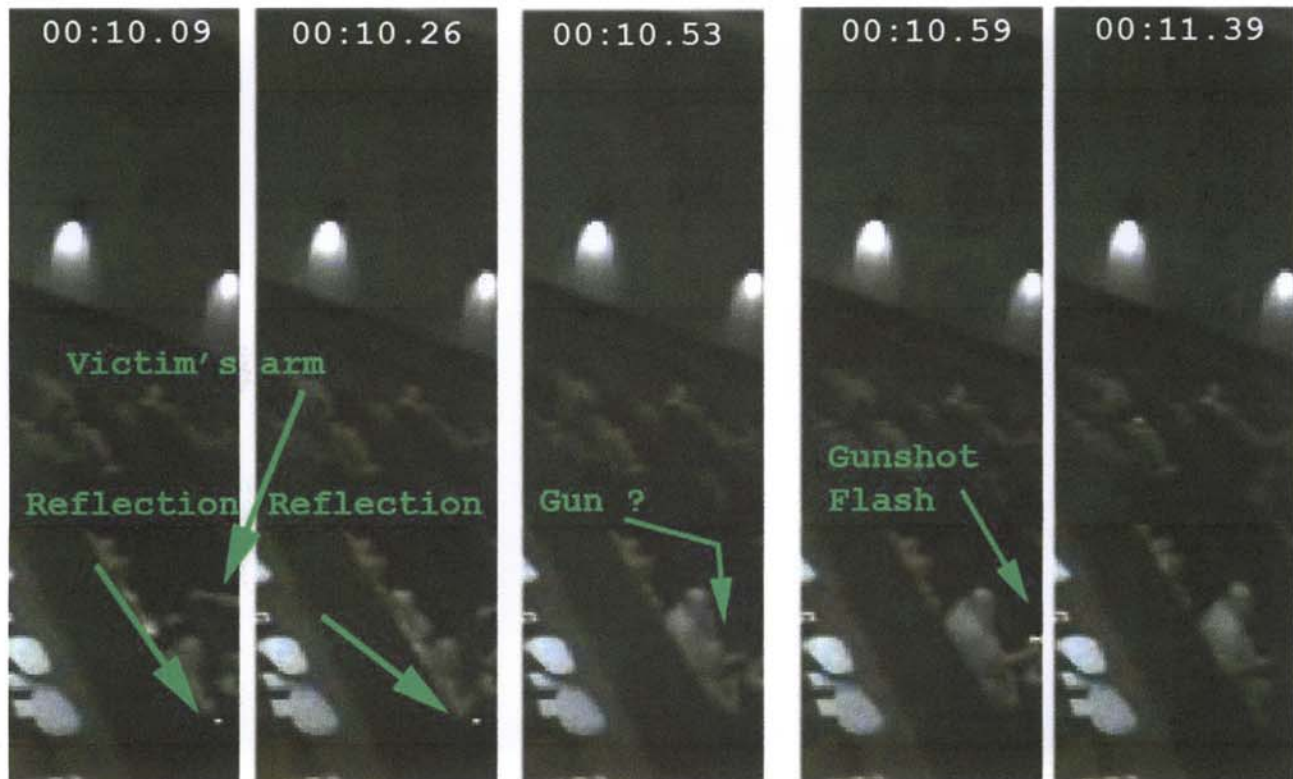

The sequence shows the victim throwing only popcorn at the Defendant before the Defendant reacts and shoots the victim. Any reflections appear to be related to shoes in the area of the Defendant and his wife.



*The First Law Enforcement Agency
in Orange County to Receive Both
International and State Accreditation*





Sheriff Jerry L. Demings
ORANGE COUNTY SHERIFF'S OFFICE
TELEPHONE: 407.254.7000 ❖ P.O. BOX 1440, ORLANDO, FLORIDA 32802-1440 ❖ WWW.OCSO.COM

Page 39

Camera 12 – Sequence of source of illuminated object collected after the event



*The First Law Enforcement Agency
in Orange County to Receive Both
International and State Accreditation*





Sheriff Jerry L. Demings
ORANGE COUNTY SHERIFF'S OFFICE
TELEPHONE: 407.254.7000 ❖ P.O. BOX 1440, ORLANDO, FLORIDA 32802-1440 ❖ WWW.OCSO.COM

Page 40

Camera 12 – Object is on the left side of the Defendant's wife.



*The First Law Enforcement Agency
in Orange County to Receive Both
International and State Accreditation*





Sheriff Jerry L. Demings
ORANGE COUNTY SHERIFF'S OFFICE
TELEPHONE: 407.254.7000 ❖ P.O. BOX 1440, ORLANDO, FLORIDA 32802-1440 ❖ WWW.OCSO.COM

Page 41

Camera 12 – Object appears to be in the left hand of the Defendant, handing it to the witness.



*The First Law Enforcement Agency
in Orange County to Receive Both
International and State Accreditation*





Sheriff Jerry L. Demings
ORANGE COUNTY SHERIFF'S OFFICE
TELEPHONE: 407.254.7000 ❖ P.O. BOX 1440, ORLANDO, FLORIDA 32802-1440 ❖ WWW.OCSO.COM

Page 42

Camera 12 – Object now appears to be on the armrest to the left of the Defendant.



*The First Law Enforcement Agency
in Orange County to Receive Both
International and State Accreditation*





Sheriff Jerry L. Demings
ORANGE COUNTY SHERIFF'S OFFICE
TELEPHONE: 407.254.7000 ❖ P.O. BOX 1440, ORLANDO, FLORIDA 32802-1440 ❖ WWW.OCSO.COM

Page 43

Camera 12 – The Defendant is under arrest and the object appears to be on the armrest.



*The First Law Enforcement Agency
in Orange County to Receive Both
International and State Accreditation*





Sheriff Jerry L. Demings
ORANGE COUNTY SHERIFF'S OFFICE
TELEPHONE: 407.254.7000 ❖ P.O. BOX 1440, ORLANDO, FLORIDA 32802-1440 ❖ WWW.OCSO.COM

Page 44

Camera 12 – Object appears to be illuminated by the flash.



*The First Law Enforcement Agency
in Orange County to Receive Both
International and State Accreditation*





Sheriff Jerry L. Demings
ORANGE COUNTY SHERIFF'S OFFICE
TELEPHONE: 407.254.7000 ❖ P.O. BOX 1440, ORLANDO, FLORIDA 32802-1440 ❖ WWW.OCSO.COM

Page 45

Camera 12 - The object has been collected and the illumination is gone from the armrest and in the left hand of the agency personnel.

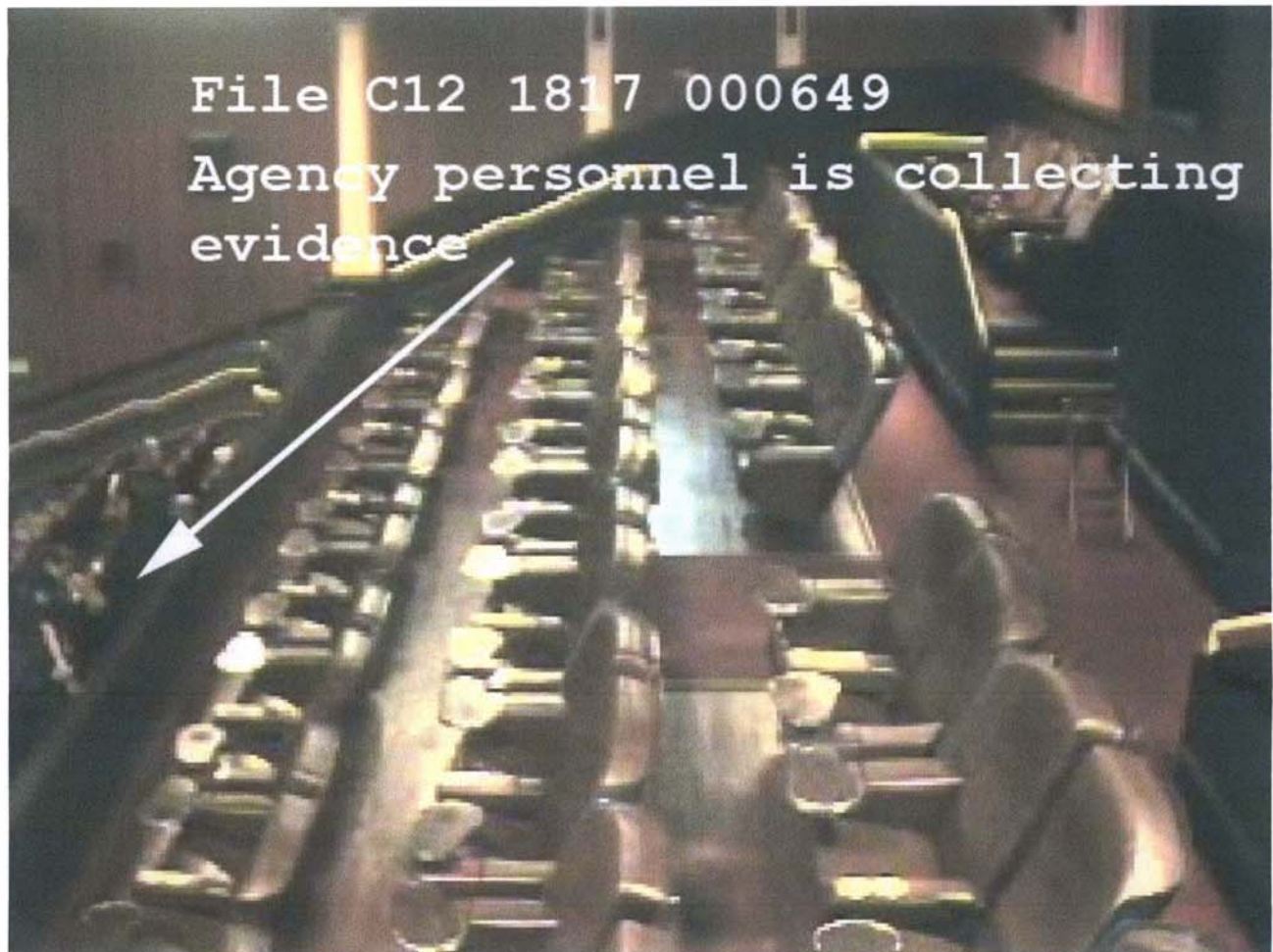

*The First Law Enforcement Agency
in Orange County to Receive Both
International and State Accreditation*





Sheriff Jerry L. Demings
ORANGE COUNTY SHERIFF'S OFFICE
TELEPHONE: 407.254.7000 ❖ P.O. BOX 1440, ORLANDO, FLORIDA 32802-1440 ❖ WWW.OCSO.COM

Page 46

Camera 12 – All reflections from the area of the Defendant are gone.



Agent Ronald L. Weyland
500 W Robinson St.
Orlando, FL 32801
407-540-3913
ron.veyland@ocfl.net



*The First Law Enforcement Agency
in Orange County to Receive Both
International and State Accreditation*





Sheriff Jerry L. Demings
ORANGE COUNTY SHERIFF'S OFFICE
TELEPHONE: 407.254.7000 ❖ P.O. BOX 1440, ORLANDO, FLORIDA 32802-1440 ❖ WWW.OCSO.COM



*The First Law Enforcement Agency
in Orange County to Receive Both
International and State Accreditation*



IN THE CIRCUIT COURT OF THE SIXTH JUDICIAL CIRCUIT
OF THE STATE OF FLORIDA IN AND FOR PASCO COUNTY

CASE NO. CRC1400216CFAES- 01

STATE OF FLORIDA

VS

CURTIS REEVES
SPN 00683538

ACKNOWLEDGEMENT OF ADDITIONAL TANGIBLE EVIDENCE

PURSUANT TO RULE 3.220 (f) FLORIDA RULES OF CRIMINAL PROCEDURE

The State Attorney hereby furnishes the following list of additional tangible evidence which may be used by the State in the trial of the above-styled cause:

1. FDLE LAB# 20140302279 dated 10-07-2014 by Jennifer Clark
Including exhibits and photographs

I DO HEREBY CERTIFY that a copy of the above has been furnished to RICHARD ESCOBAR, ESQ, Attorney for the Defendant, by personal service, this 19 day of NOVEMBER, 2014.

BERNIE McCABE, STATE ATTORNEY
SIXTH JUDICIAL CIRCUIT OF FLORIDA

MANUEL GARCIA
Assistant State Attorney



Florida Department of
Law Enforcement

Gerald M. Bailey
Commissioner

Tampa Bay Regional Operations Center
4211 North Lois Avenue
Tampa, Florida 33614
1-800-226-1140
www.fdle.state.fl.us

Rick Scott, Governor
Pam Bondi, Attorney General
Jeff Atwater, Chief Financial Officer
Adam Putnam, Commissioner of Agriculture

LABORATORY REPORT
October 07, 2014

TO: Sheriff Chris Nocco
Pasco County Sheriff's Office -
Evidence Section
20105 Central Boulevard
Land O'Lakes, FL 34637

FDLE NUMBER: 20140302279
SUBMISSION: 2
AGENCY NUMBER: 14-1529

SUBPOENAS PERTAINING TO THIS CASE
SHOULD REFER TO THE FDLE NUMBER.

ATTN: A. Proctor

VICTIM(S): Chad W Oulson

SUBJECT(S): Curtis J Reeves

OFFENSE(S): Death Investigation
Pasco County
1/13/2014

Jennifer A. Clark
Crime Laboratory Analyst
Firearms Section

REFERENCE:

This report references evidence submitted to the Florida Department of Law Enforcement on September 10, 2014 by A. Proctor. This report may contain conclusions, opinions, and/or interpretations made by the author.

EVIDENCE:

FDLE Item#	Agency Exhibit#	Description
2	AP-01	Keltec 380 Auto caliber semi-automatic pistol, model P3AT, with the serial number JV135
3	AP-03	One detachable box magazine
4	AP-04	Four unfired 380 Auto caliber cartridges
9	SJG-1A	Said to be victim's pants
10	SJG-1B	Said to be victim's underwear
11	SJG-3	One extra-large, Fox brand, black shirt with a white, red, and grey design
12	SJG-12	Said to be victim's black sock, right foot



Page 1 of 2

Service • Integrity • Respect • Quality

FDLE NUMBER: 20140302279 Submissions: 2

FDLE Item#	Agency Exhibit#	Description
13	SJG-13	Said to be victim's black sock, left foot
14	SJG-14	Said to be victim's shoes
15	SJG-1C	Said to be victim's brown belt
16	AP-02	One unfired 380 Auto caliber cartridge

RESULTS:

Examination of the Exhibit #SJG-3 shirt revealed a hole in the upper front area. The area around this hole was visually and microscopically examined and chemically processed for the presence of close range firearm discharge residues. Residues in the form of partially burned and unburned gunpowder and bullet wipe were found. Using the Exhibit #AP-01 pistol, the Exhibit #AP-03 magazine, laboratory ammunition, and the Exhibit #AP-04 and Exhibit #AP-02 submitted ammunition, comparable residue patterns were found at distances less than thirty-six (36) inches muzzle-to-object.

Exhibits #SJG-1A, #SJG-1B, #SJG-12, #SJG-13, #SJG-14, and #SJG-1C were not examined.

REMARKS:

Exhibits #AP-01, #AP-03, and #AP-04 are the subjects of my previous Submission 1 report dated June 20, 2014.

Tests generated during analysis are being returned in FDLE Items #2.2 and #11.1.

The submitted exhibit(s) will be transferred to the Evidence Section for return to your agency.

Questions regarding this report should be addressed to: jenniferclark@fdle.state.fl.us.

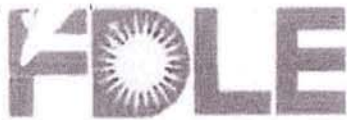

Florida Department of Law Enforcement

Tampa Bay Regional Operations Center
4211 North Lois Avenue
Tampa, Florida 33614
1-800-226-1140
www.fdle.state.fl.us

CASE TRACKING FORM



PRIMARY AGENCY INFORMATION

Pasco County Sheriff's Office - Evidence Section
Attn: A. Proctor
20105 Central Boulevard
Land O'Lakes, FL 34637

Phone: 352-518-5015

FDLE

Submitted By A. Proctor

Received By Stephen Delfino

Received On 09/10/2014 15:56 EST

Case 20140302279

Submission 2

Packages with submission 11

Pasco County Sheriff's Office - Evidence Section

ORI FL0510006

Agency Case # 14-1529

Case References: No

OFFENSE INFORMATION

County of Offense Pasco County

Offense Date January 13, 2014

Offenses Death Investigation

SUBJECTS

Reeves, Curtis J

VICTIMS

Oulson, Chad W

Cont.	FDLE Item No	Agency Item No.	Description of Evidence	Analysis Requested
	2	AP-01	SWBOX; handgun - Keltec 380 auto serial #JV135	FA-E
	3	AP-03	SBPB; firearm accessory (scope,sling,magazine) - mag from AP-01	FA-E
	4	AP-04	SBPB; cartridges and shotshells (unfired) - 4 bullets from AP-03	FA-E
	9	SJG-1A	SBPB; clothing - Victim's pants	FA-E
	10	SJG-1B	SBPB; clothing - Victim's underwear	FA-E
	11	SJG-3	SBPB; clothing - Victim's long sleeve shirt	FA-E
	12	SJG-12	SBPB; clothing - Victim's black sock right foot	FA-E
	13	SJG-13	SBPB; clothing - Victim's black sock left foot	FA-E
	14	SJG-14	SBPB; clothing - Victims shoes	FA-E
	15	SJG-1C	SBPB; clothing - Victim's Brown Belt	FA-E



Florida Department of Law Enforcement

Tampa Bay Regional Operations Center

4211 North Lois Avenue

Tampa, Florida 33614

1-800-226-1140

www.fdle.state.fl.us

CASE TRACKING FORM



Case 20140302279

Submission 2

Cont.	FDLE Item No.	Agency Item No.	Description of Evidence	Analysis Requested
	16	AP-02	SBPB; cartridges and shotshells (unfired) - 1 .380 auto bullet from chamber	FA-E F54 [REDACTED]

Comments

Case Comments: The victim was shot and killed by the subject

Submitted By:



A. Proctor

Received By:



Stephen Delfino
Crime Laboratory Technician

1503 FA Unloaded
9/10/14
[REDACTED]

[REDACTED] 10/2/14

Packaging:

#2: received ① subex cty:

① firearm (Ex AP-01)

#3: received ① ~~subex~~ sbpbg cty:

① magazine (Ex AP-03)

#4: received ① sbpbg cty:

① unfired cartridge (Ex AP-04)

#9: received ① sbpbg stc:

victim's pants (Ex SJG-1A)

#10: received ① sbpbg stc:

victim's underwear (Ex SJG-1B)

#11: received ① sbpbg ~~stc~~ cty:

victim's ① bpbkg cty:

① shirt (Ex SJG-3)

#12: received ① sbpbg stc:

victim's black sock right foot (Ex SJG-12)

#13: received ① sbpbg stc:

victim's black sock left foot (Ex SJG-13)

#14: received ① sbpbg stc:

victim's shoes (Ex SJG-14)

Test Method: All exhibits - physical examination; Comparisons - microscopic comparison ID's are based on a sufficient correspondence of a reproducing pattern of individual characteristics

FDLE

Lab No. 20140302275 (2)

Initials: 

Start

Date: 9/10/14

End

Date: 10/2/14

Packaging (cont'd):

#15: received ① stop by stg:

victim's brown belt (Ex SJG-1C)

#16: received ① stop by stg:

① unfired cartridge (Ex AP-02)

* AP-01, AP-03, + AP-04 are the subjects of my previous Sub 1 report dated 6/20/14.

* ~~Ex~~ Items #9, 10, 12, 13, 14, + 15 were not opened or examined due to having no value in distance determination, marked case #, ex #, + jk on pkg.

* ~~Ex~~ lab ammo TF'd for DD is being returned in Hm #2.2;
lab ammo pulled for DD is being returned in Hm #2.2;
Ex AP-04 cartridges (pulled + fired) are being returned in original Hm #4; tests created during DD are being returned in Hm #11.1; Ex AP-02 (fired) is being returned in original Hm #12.

Test Method: All exhibits - physical examination; Comparisons - microscopic comparison ID's are based on a sufficient correspondence of a reproducing pattern of individual characteristics

FDLE

Lab No. 20140302279 (2)

Initials: [REDACTED]

Start

Date: 9/10/14

End

Date: _____



Ex SJG-3 (front) – As Received

20140302279 (2)

10/2/14

Page 3 of 31





Ex AP-02 – As Received

20140302279 (2)

10/2/14

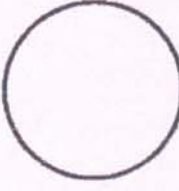
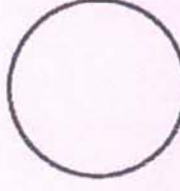
Page 5 of 31

Exhibit #	AP-02					
Location	See CTF		See CTF		See CTF	
Packaging, Item, or Cont.	#16					
# of Cartridges	1					
Received	Loose In Mag		Loose In Mag		Loose In Mag	
Foreign Material	N/S					
Condition	Good					
Cleaned	Y / N		Y / N		Y / N	
Caliber	380 Auto					
CC Material	Br Cu Ni St (Mag) Al		Br Cu Ni St (Mag) Al		Br Cu Ni St (Mag) Al	
Primer Type / Material	RF / Br Cu Ni		RF / Br Cu Ni		RF / Br Cu Ni	
Bullet Type	FMJ/TMJ (JHP) SJHP SP RN HP WC SWC Other cavity filled w/ polymer tip		FMJ/TMJ JHP SJHP SP RN HP WC SWC Other		FMJ/TMJ JHP SJHP SP RN HP WC SWC Other	
Bullet / Jacket Material	Pb Br Cu St (Mag) Ni Al		Pb Br Cu St (Mag) Ni Al		Pb Br Cu St (Mag) Ni Al	
Bullet Coating						
Headstamp						
	NFE		NFE		NFE	
Analyst Marks	Case # <input checked="" type="checkbox"/> Ex # <input checked="" type="checkbox"/> Initials <input checked="" type="checkbox"/> Location <u>side of</u>		Case # _____ Ex # _____ Initials _____ Location _____		Case # _____ Ex # _____ Initials _____ Location _____	
<small>Test Method: All exhibits - physical examination; Comparisons - microscopic comparison ID's are based on a sufficient correspondence of a reproducing pattern of individual characteristics</small>						
Comments						
FDLE Lab No. <u>20140302279 (2)</u>						
Initials: 						
Start Date: <u>10/1/14</u> End Date: _____						

- Performed tests into twill using the Ex AP-01 pistol and lab stock (Car-Bon 380 Auto Br/Br 70gr Cu-JHP Pow'R Ball) ammo at distances of contact, 3", 6", 12", 18", 24", 30", + 36"
- Performed a confirmatory test into twill using the Ex AP-01 pistol w/ one of the Ex AP-01 submitted cartridges (Car-Bon 380 Auto Br/Br 70gr Cu-JHP Pow'R Ball) at 30". Noticed significant differences in the GSR patterns (V/M)
- Performed a confirmatory test into twill using the Ex AP-01 pistol w/ lab stock (Car-Bon) ammo at 30". Similar pattern to original tests w/ lab ammo.
- Pulled one of the Ex AP-04 cartridges and noticed significant differences in gunpowder size and morphology (see photos). Spoke w/ Scott Hart at Car-Bon (800-626-7266) and he confirmed that they had started using different powder in April 2014. He stated that they changed powder every few years.
- Pulled a Glaser Safety Slug 380 Auto Br/Br (Win CC) 70gr Cu-JHP cartridge to compare gunpowder. Gunpowder was mostly disc shaped of similar size to Ex AP-04 powder.
- Performed tests into twill using the Ex AP-01 pistol and Glaser ammo at distances of 30", 36", and 40". Used to better estimate what distances to fire the submitted (AP-04) cartridges (limited supply). Not used to compare to Ex JSG-3.
- Performed tests into twill using the Ex AP-01 pistol and remaining Ex AP-04 cartridges at distances of 36" and 40".
- Performed a test into a sample of the Ex JSG-3 shirt (removed from back side) using the Ex AP-01 pistol and the Ex AP-02 cartridge (represented as having been removed from the ^{Chamber} Ex AP-03 ^{10/2/14} magazine). This test was a confirmatory test as well as observing any variables caused by the material of the shirt.

Test Method: All exhibits - physical examination; Comparisons - microscopic comparison

ID's are based on a sufficient correspondence of a reproducing pattern of individual characteristics

FDLE

Lab No. 20140302279(2)

Initials: [REDACTED]

Start

Date: 10/2/14

End

Date: [REDACTED]

(cont'd):

- NAR was not performed on any of the tests due to the lack of any useful information. No vaporous lead was found on the Ex 556-3 shirt and unwilling to give a lower bracket due to represent knowledge of two intervening objects (hands). Unable to determine distance based on lack of residues. This test is destructive and can be performed at a later time if necessary.

Results:

Examination of the Ex 556-3 shirt revealed a hole in the upper front area. The area around this hole was visually and microscopically examined and chemically processed for the presence of close range firearm discharge residues. Residues in the form of partially burned and unburned gunpowder and bullet wipe were found. Using the Ex AP-01 pistol, ^{the Ex AP-03 mag 10/11/14} laboratory ammunition, and the Ex AP-04 and AP-01 submitted ammunition, comparable residue patterns may be found ^{at 10/11/14} up to a distance of ^{less than 10/11/14} approximately 36" muzzle-to-object at the moment of discharge, having any intervening objects.

Test Method: All exhibits - physical examination; Comparisons - microscopic comparison ID's are based on a sufficient correspondence of a reproducing pattern of individual characteristics.

FDLE

Lab No. 20140302279 (2)

Initials: [REDACTED]

Start

Date: 10/2/14

End

Date: [REDACTED]

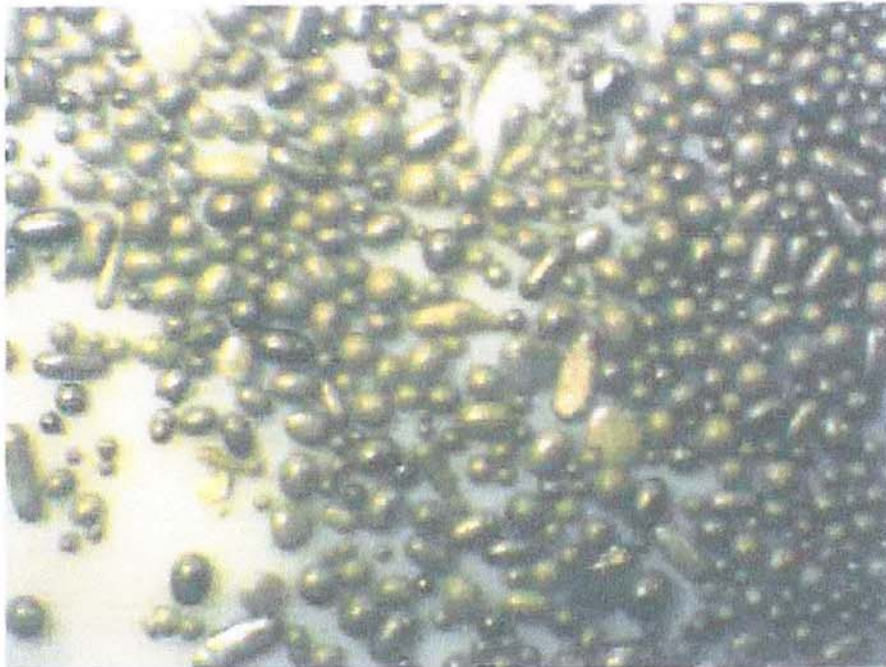

Gunpowder from Lab Cor-Bon Ammo
 (mostly various ball forms, with some flattened ball and flake)
 10X

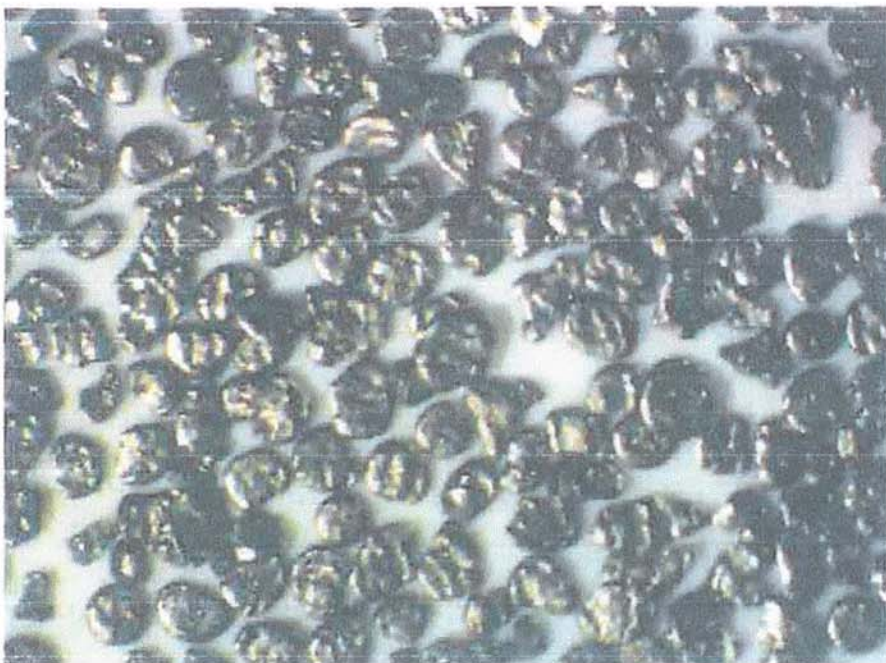

Gunpowder from Ex AP-04 Cor-Bon Ammo
 (mostly larger grain flattened ball, with some flake)
 10X

20140302279 (2)

10/2/14

Page 9 of 31

Ex #: <u>STG-3</u>		Description: <u>XL, fox brand shirt, black w/ white, red, + grey design</u>	
Packaging, Item, or Cont.	#11		
Foreign Material	blood? vomit?		Loc: <u>N/A</u> See CTF
Hole # <u>1</u>		Pattern Descriptions - Visual/Microscopic, Chemical:	
Size & Shape of Hole	<u>3/4" x 1/2"</u>	v/m: tearing of hole (due to fabric type?) no soot seen very sparse pattern of gpp around hole	
Bullet Wipe	<u>Y / (N)</u>	chemical: small area of pattern, medium density some particulate Pb, no vaporous Pb, Bw	
Ripping / Tearing	<u>YES</u>	Results:	
Singeing / Burning	<u>NO</u>	residues similar to Hole #1 were found at distances less than 36" (see case notes)	
Vaporous Lead / Soot	<u>N/S (black material)</u>		
Propellant / Type	<u>(Y) N / flattened ball</u>		
DPA Test	<u>N / NA (Y) → (+) -</u>	Control <u>(+)</u>	Blank <u>(-)</u>
Griess Test Conducted	<u>No (Yes) (+) -</u>	FRONT: medium density ~4" (upper left quadrant); very few out to 7" BACK: very sparse pattern ~4" (mostly R/S of hole)	
Na Rho Test Conducted	<u>No (Yes) (+) -</u>	BASHINSKI: no vaporous seen; ~15 spots (upper left corner) (precoated gpp?) DIRECT: around hole (Bw); 1 spot (v/m gpp) BLOT: several spots, consistent w/ Bashinski	
Hole #		Pattern Descriptions - Visual/Microscopic, Chemical:	
Size & Shape of Hole			
Bullet Wipe	<u>Y / N</u>		
Ripping / Tearing			
Singeing / Burning		Results:	
Vaporous Lead / Soot			
Propellant / Type	<u>Y / N /</u>		
DPA Test	<u>N / NA / Y → (+) -</u>	Control <u>(+)</u>	Blank <u>(-)</u>
Griess Test Conducted	<u>No / Yes [+ / -]</u>		
Na Rho Test Conducted	<u>No / Yes [+ / -]</u>		
Analyst Marks / Location: <u>case #, ex #, gpp - inside bottom back seam</u>			
Griess: Control <u>(+)</u> Blank <u>(-)</u>		NaRho: Control <u>(+)</u> Blank <u>(-)</u>	Tests Returned: <input type="checkbox"/> w/Ex.; <input checked="" type="checkbox"/> in 11.1
Comments: <u>gpp gunpowder particle v/m = visual/microscopic</u>			
FDLE Lab No.	<u>20140302279 (2)</u>	Initials: <u>[redacted]</u>	Start Date: <u>9/11/14</u> End Date: <u>---</u>



Ex SJG-3 Hole #1 – As Received



Ex SJG-3 Hole #1
V/M; each yellow pin = gpp seen

20140302279 (2)
 10/2/14

Page 11 of 31

(+) control (-) control unknown

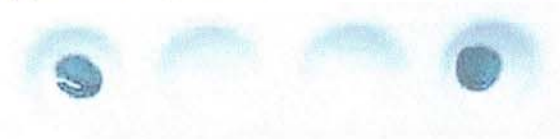

DPA Test

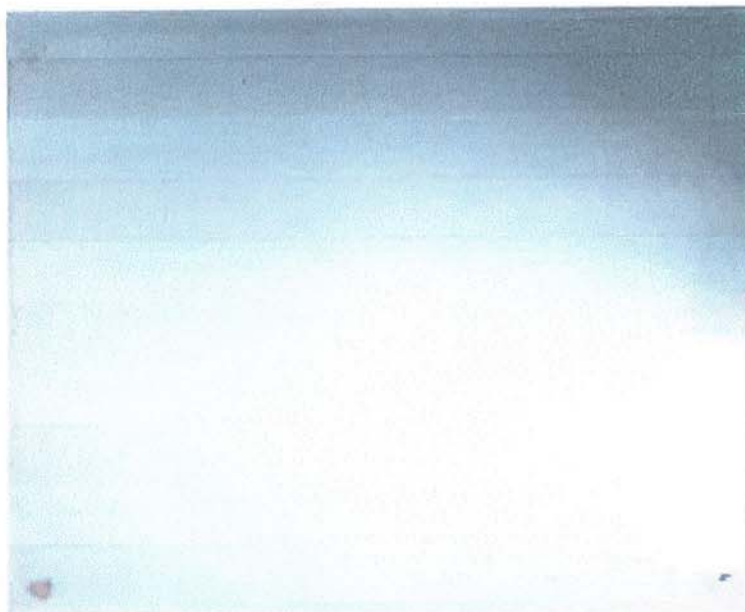

Griess (-) & (+) controls

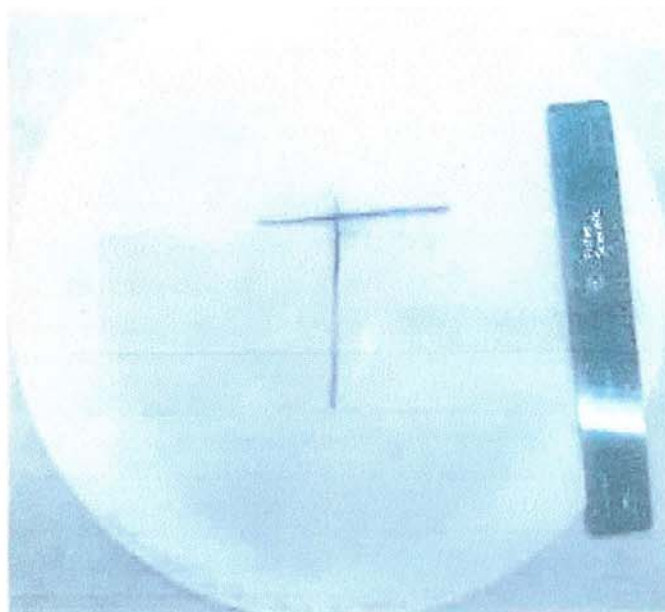

NaRh (-) & (+) controls

20140302279 (2

10/2/14

Page 12 of 31

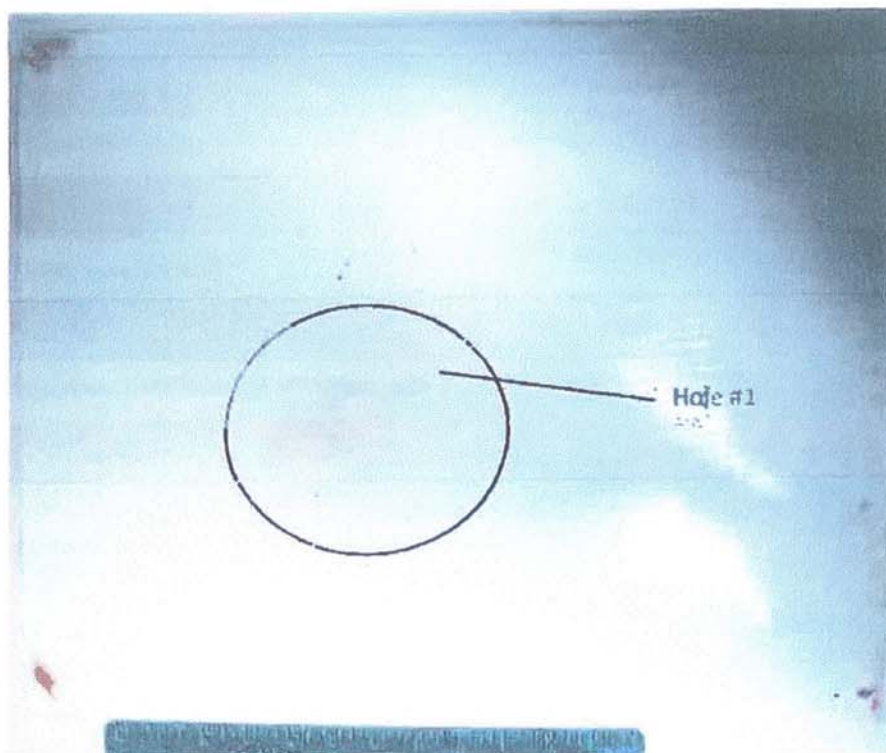

Griess: Front of Ex SJG-3



Griess: Back of Ex SJG-3

20140302279 (2)

10/2/14

Page 13 of 31



NaRh - Ex SJG-3
Front - Bashinski



NaRh - Ex SJG-3
Front - Blot



NaRh - Ex SJG-3
Front - Direct

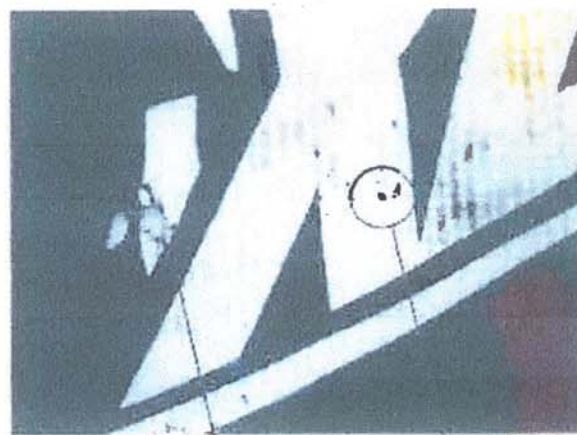

Bullet Wipe

Pb coated
powder particle?

20140302279 (2)

10/2/14

Page 14 of 31

Firearm and Ammunition Used	EX AP-01 F/A, stock Cor-Bon 380 Auto Br/Br 70gr Cu-JHP w/ polymer tip				
DISTANCE	Contact	3"	6"	12"	
Size & Shape Of Hole	shellak 1"x1"	round 1/4"			
Propellant / Type	very few yellow ball / flattened ball	yes / flattened ball			
Ripping / Tearing	yes	NO			
Singeing / Burning	NO	NO			
Sporous Lead / Soot	yes (soot)	yes (soot)			NO
Bullet Wipe	NO (heavy soot)	yes			
Pattern Description	heavy soot ~ 1 1/2" very few gpp	heavy soot ~ 2" light soot ~ 4" heavy gpp ~ 2"	light soot ~ 5" heavy gpp ~ 2" light gpp ~ 3"		no soot heavy gpp ~ 2" light gpp ~ 5"
Grass Test	Yes (+) / - / No few points ~ 1 1/2" ~ 10 particles	Yes (+) / - / No heavy 2"	Yes (+) / - / No very dense ~ 1" dense ~ 3"	Yes (+) / - / No heavy ~ 3" medium ~ 5"	
NaRho Test	Yes (+) / - / No	Yes (+) / - / No	Yes (+) / - / No	Yes (+) / - / No	
Griss: Control (+) Blank (-)					Tests ret: 14cm #11.1
Analyst Marks					
Comments	Case #, date, etc, distance, exhibits used NaRho was not done on any tests (see case notes)				
FDLE Lab No.	20140302279 (2)	Initials:	Start Date:	9/30/14	End Date:



Griess: (+) & (-) controls for 9/30/14

20140302279 (2)

10/2/14

Page 16 of 31

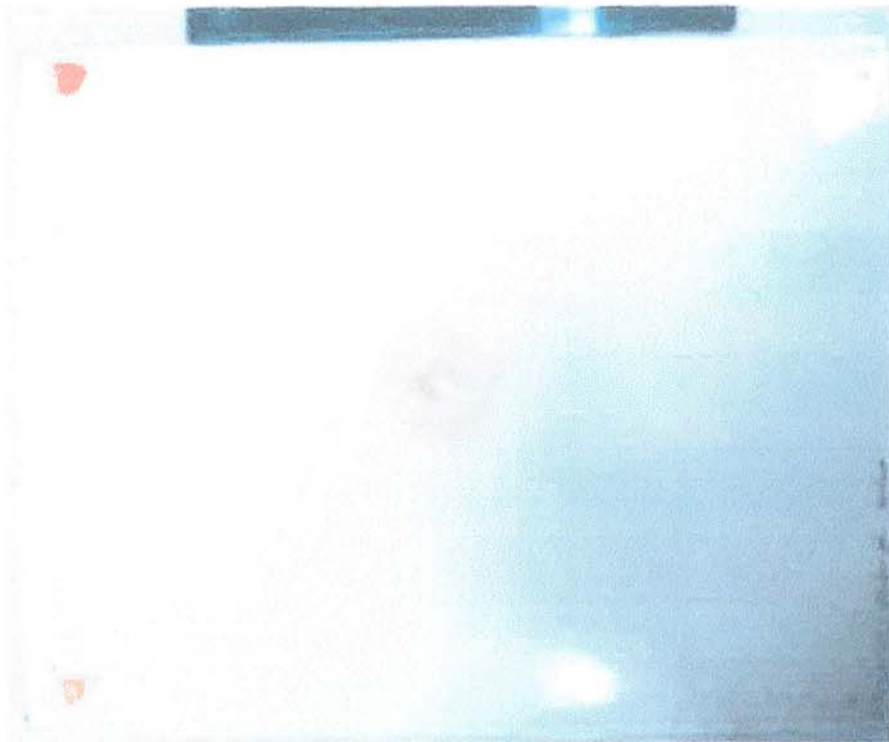

Griess: Twill, Lab Cor-Bon ammo, Contact

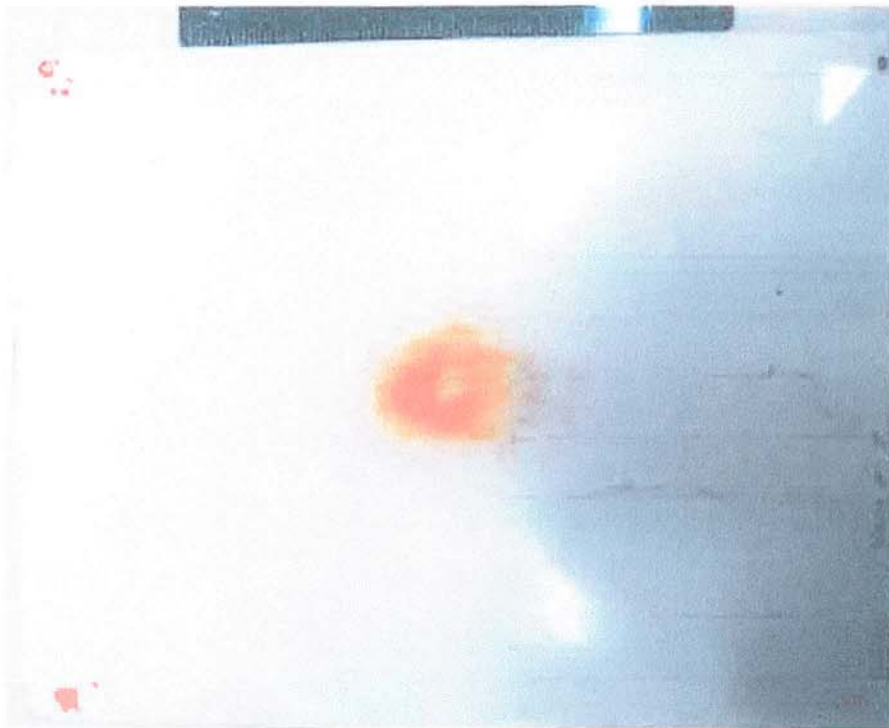

Griess: Twill, Lab Cor-Bon ammo, 3"

20140302279 (2)

10/2/14

Page 17 of 31



Griess: Twill, Lab Cor-Bon ammo, 6"

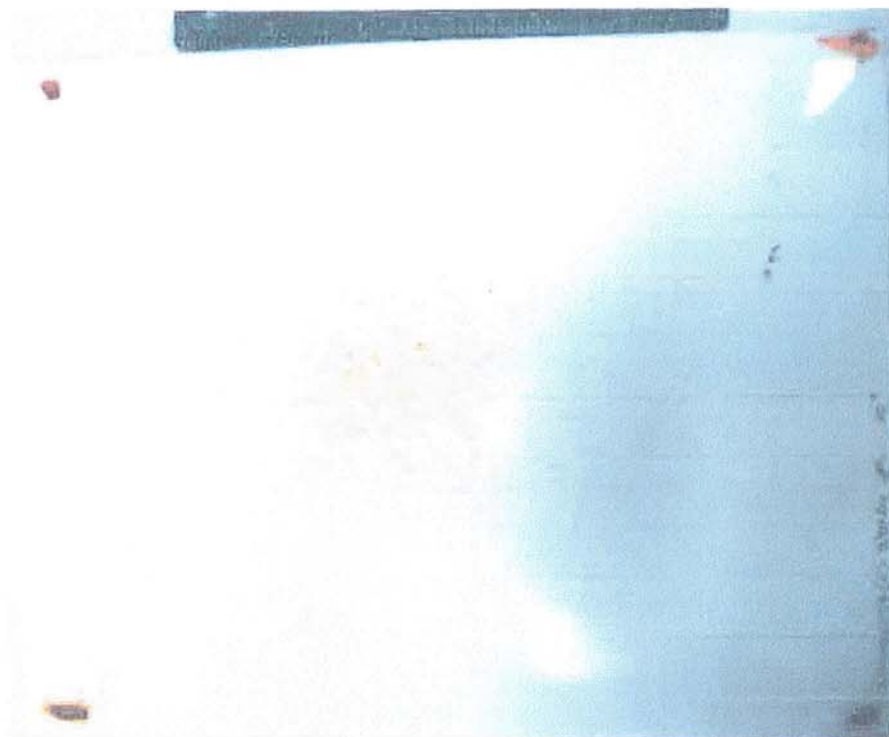

Griess: Twill, Lab Cor-Bon ammo, 12"

20140302279 (2)

10/2/14

Page 8 of 31

Firearm and Ammunition Used	Ex AP-01 F/A; Stock Car-Bon 380 Auto Br/Bt 70 gr Cu-JHP w/ polymer tip				
DISTANCE	18"	24"	30"	36"	
Size & Shape Of Hole	round 1/4"	→	→	→	→
Propellant / Type	yes flattened bullet	→	→	→	→
Ripping / Tearing	no	→	→	→	→
Singeing / Burning	no	→	→	→	→
aporous Lead / Soot	no	→	→	→	→
Bullet Wipe	yes	→	→	→	→
Pattern Description	no soot light gpp ~ 7"	no soot light gpp ~ 8"	no soot very few gpp < 20 ~ 8"	no soot very few gpp < 10 ~ 8"	
Grass Test	Yes (+) / - / No light density ~ 6"	Yes (+) / - / No light ~ 8"	Yes (+) / - / No very light < 10 ~ 7"	Yes (+) / - / No ~ 5 particles ~ 7"	
NaRho Test	Yes (+) / - / No	Yes (+) / - / No	Yes (+) / - / No	Yes (+) / - / No	
Griass: Control	(+)	Blank (-)	Blank (-)	Blank (-)	Tests ret: 1/11/1
Analyst Marks	Case #, date, gr, distance, exhibits used				
Comments					
FDLE Lab No.	20140302279 (2)	Initials:	Start Date: 9/30/14	End Date:	

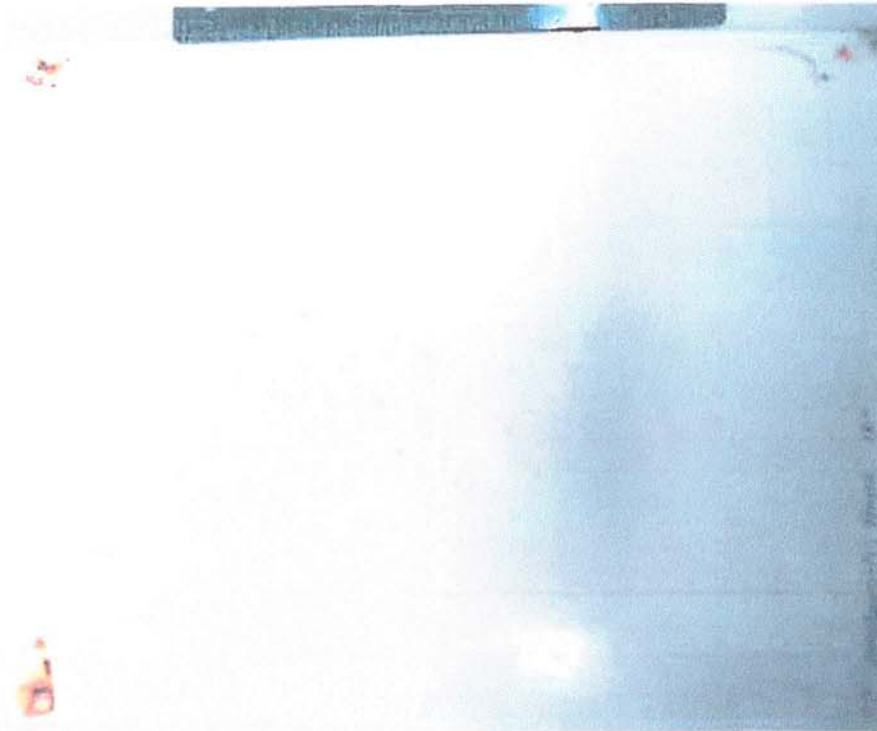

Griess: Twill, Lab Cor-Bon ammo, 18"

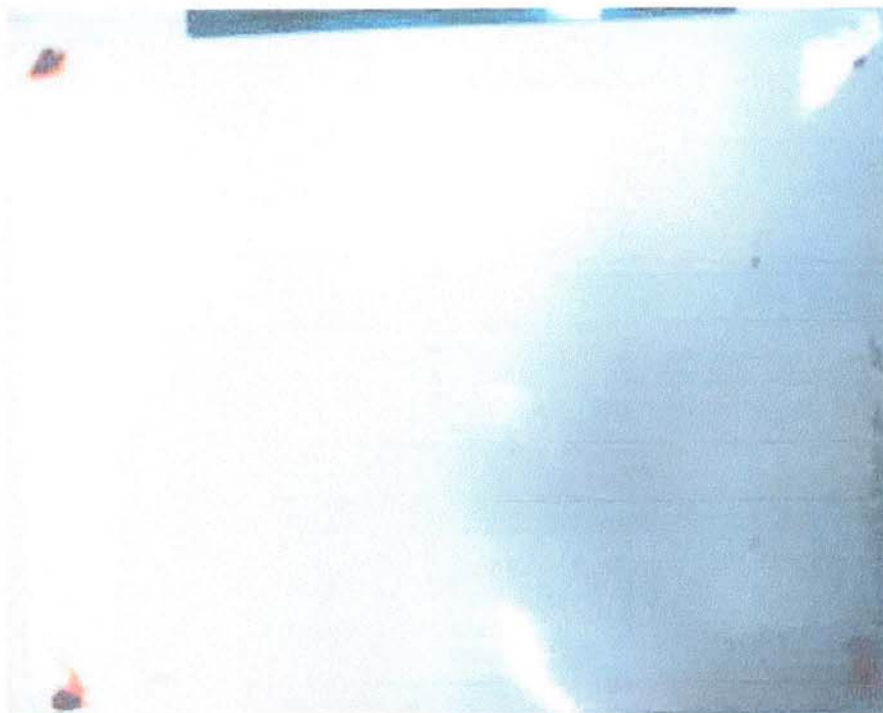

Griess: Twill, Lab Cor-Bon ammo, 24"

20140302279 (2)

10/2/14

Page 20 of 31

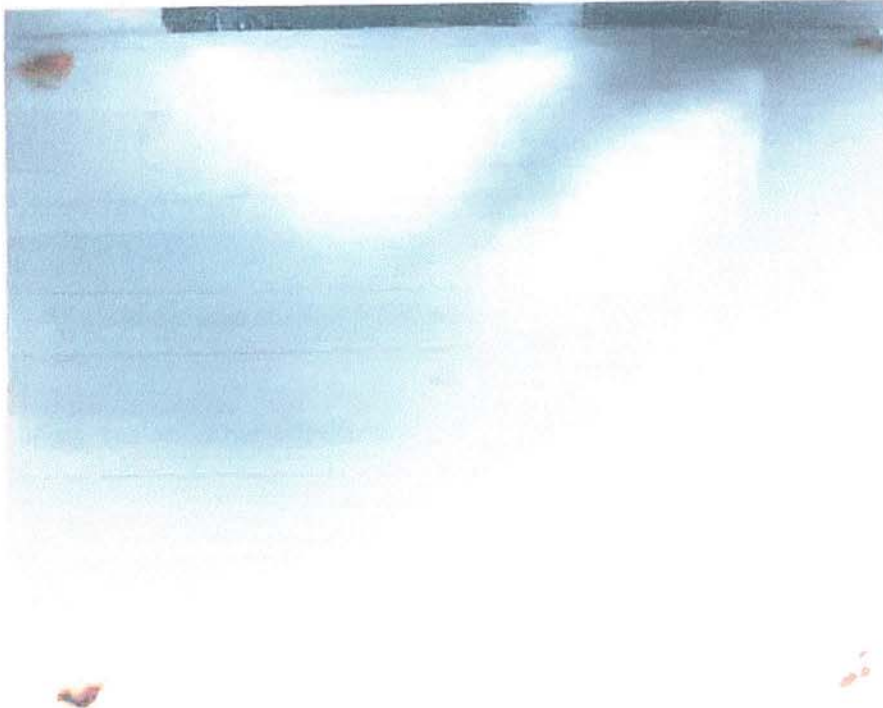

Griess: Twill, Lab Cor-Bon ammo, 30"

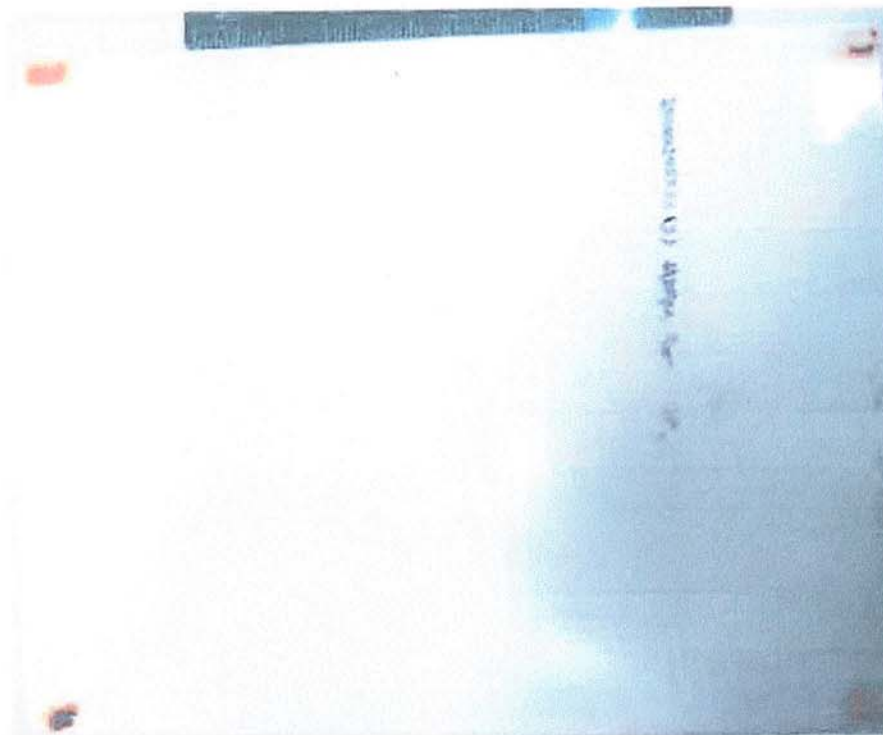

Griess: Twill, Lab Cor-Bon ammo, 36"

20140302279 (2)

10/2/14

Page 21 of 31

Firearm and Ammunition Used	Ex AP-01 F/A; stock Car Bon 380 Auto Br/Bt 70gr Cu-JHP w/ polymer tip									
DISTANCE	30" (Confirmatory test)									
Size & Shape Of Hole	round 1/4"									
Propellant / Type	YES / flattened ball									
Ripping / Tearing	NO									
Singeing / Burning	NO									
aporous Lead / Soot	NO									
Bullet Wipe	YES									
Pattern Description	no soot very light app ~ 9"									
Grass Test	Yes (+) / - / No	Yes (+) / - / No	Yes (+) / - / No	Yes (+) / - / No	Yes (+) / - / No	Yes (+) / - / No	Yes (+) / - / No	Yes (+) / - / No	Yes (+) / - / No	Yes (+) / - / No
NaRho Test	Yes (+) / - / No	Yes (+) / - / No	Yes (+) / - / No	Yes (+) / - / No	Yes (+) / - / No	Yes (+) / - / No	Yes (+) / - / No	Yes (+) / - / No	Yes (+) / - / No	Yes (+) / - / No
Grass: Control (+) Blank (-)	Tests ret: 14m #11,1									
Analyst Marks	case #, date, yr, distance, exhibit used									
Comments										
FDLE Lab No.	20140302279 (2)									
Initials:	[Redacted]									
Start Date:	10/1/14									
End Date:										



Griess: (+) & (-) controls for 10/1/14

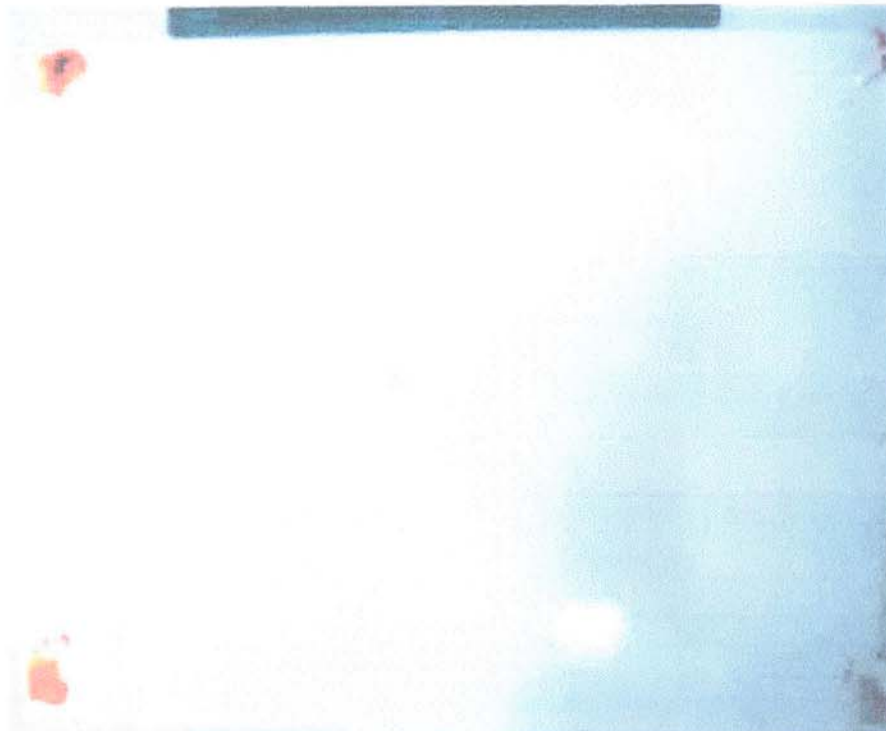

**Griess: Twill, Lab Cor-Bon ammo, 30"
Confirmatory (2nd) Test**

20140302279 (2)

10/2/14

Page 13 of 51

Firearm and Ammunition Used	AR-01 F1A; Glaser Safety Sky 380 H&Hs B&P; 70gr Cu-JHP w/ polymer tip				
DISTANCE	30"	36"	40"		
Size & Shape Of Hole	→ round 1/4"	→	→		
Propellant / Type	yes / disk	→	→		
Ripping / Tearing	NO	→	→		
Singeing / Burning	NO	→	→		
aporons Lead / Soot	NO	→	→		
Bullet Wipe	yes	→	→		
Pattern Description	no soot medium gpp ~ 9"	no soot light gpp ~ 9"	no soot light gpp ~ 8"		
Grass Test	Yes (+) / - / No light ~ 10"	Yes (+) / - / No Very light ~ 8"	Yes (+) / - / No very light (< 20 pt) ~ 8"	Yes (+) / - / No	Yes (+) / - / No
NaRho Test	Yes (+) / - / No No	Yes (+) / - / No No	Yes (+) / - / No No	Yes (+) / - / No	Yes (+) / - / No
Grass: Control (+) / Blank (-)	Control (+)	Control (+)	Control (+)	Control (+)	Control (+)
NaRho: Control (+) / Blank (-)	Control (+)	Control (+)	Control (+)	Control (+)	Control (+)
Analyst Marks	Tests ret: Hem #11, 1				
Comments	see #, B&P, for distance, exhibits used these tests were done to estimate distances to use Ex AP-04 ammo @ limited quantity (not used for comparison to Ex 516-3)				
FDLE Lab No.	20140302279 (2)	Initials:	Start Date:	10/11/14	End Date:

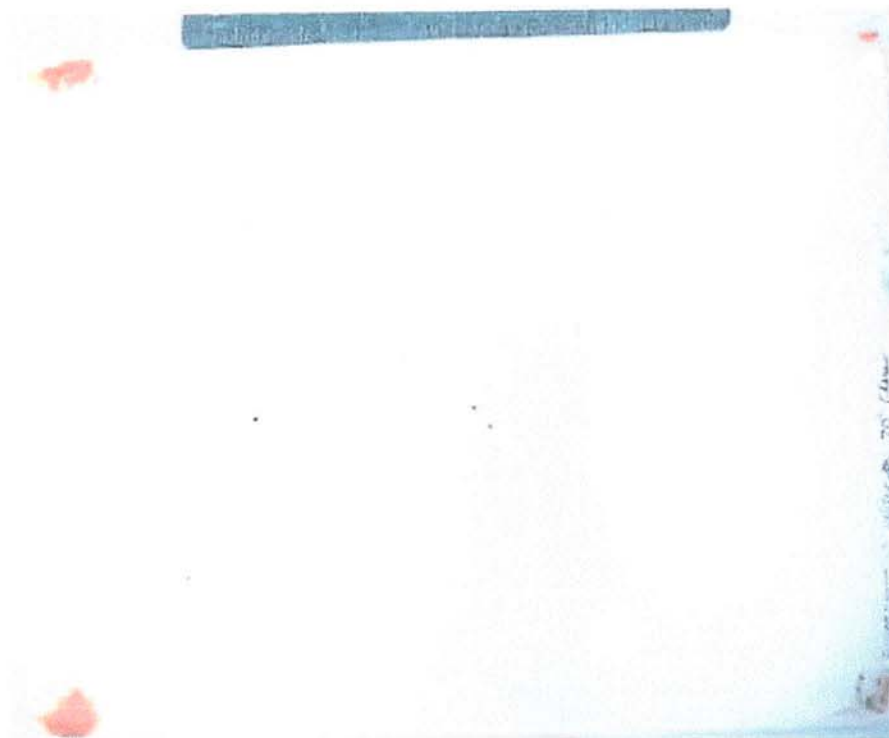

Griess: Twill, Lab Glaser ammo, 30"

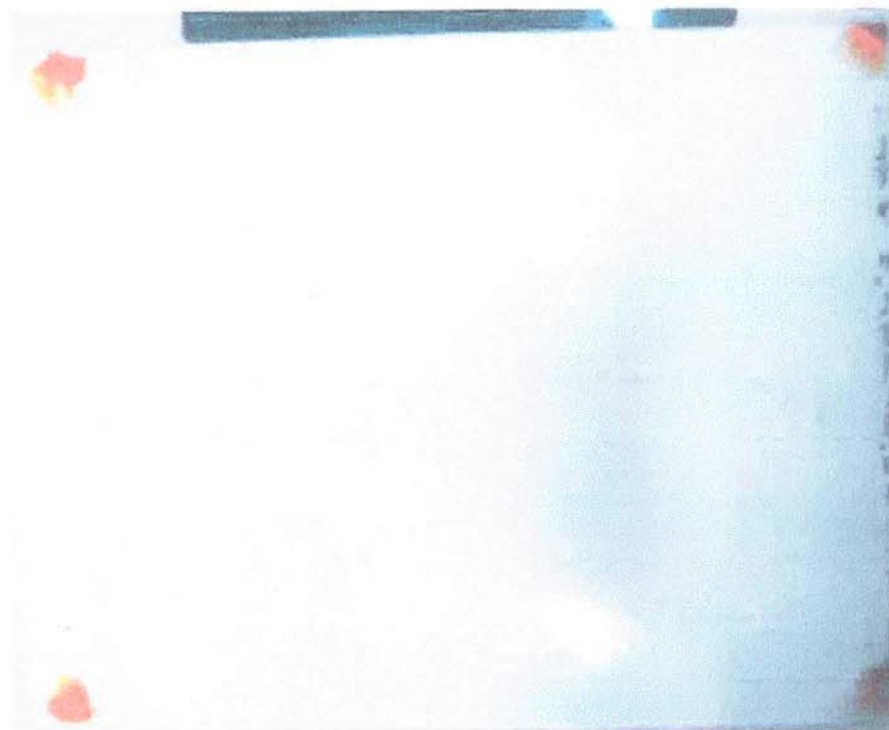

Griess: Twill, Lab Glaser ammo, 36"

20140302279 (2)

10/2/14

Page 25 of 31



Griess: Twill, Lab Glaser ammo, 40"

20140302279 (2)

10/2/14

Page 86 of 31

Firearm and Ammunition Used	Ex AP-01 P/A ; Ex AP-01 Cartridge				
DISTANCE	30"	36"	42"		
Size & Shape Of Hole	Round 1/4"	→	→		
Propellant / Type	Yes; flattened ball	→	→		
Ripping / Tearing	NO	→	→		
Singeing / Burning	NO	→	→		
sporous Lead / Soot	NO	→	→		
Bullet Wipe	YES	→	→		
Pattern Description	NO soot pred density ~10"	NO soot light density ~10"	NO soot very light (~20) ~8"		
Fluorescence Test	Yes (+) / - / No light density ~7"	Yes (+) / - / No very light (~10 pt) ~8"	Yes (+) / - / No very light (<10 pt) ~7"	Yes + / - No	No
NaRho Test	Yes + / - No	Yes + / - No	Yes + / - No	Yes + / - No	No
Griess: Control (+)	Blank (-)	NaRho: Control +	Blank (-)	Tests ret: Hem #11,1	
Analyst Marks	Case #, ex #, date, place, distance				
Comments					
FDLE Lab No. 20140302279(2)	Initials	Start Date: 10/1/14	End Date:	Page 27 of 31	

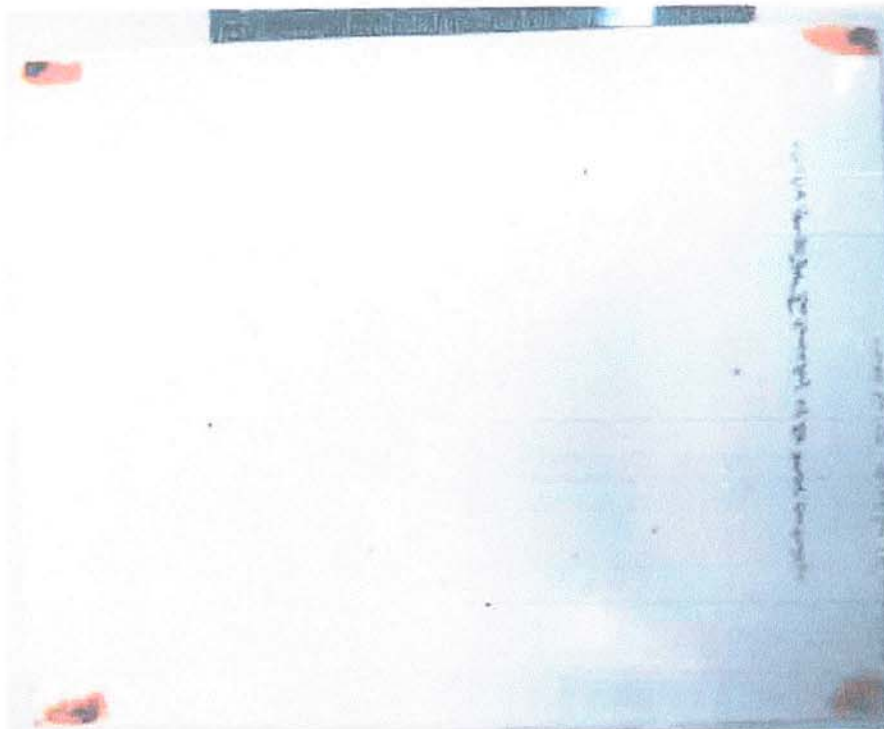

Griess: Twill, Ex AP-04 ammo, 30"

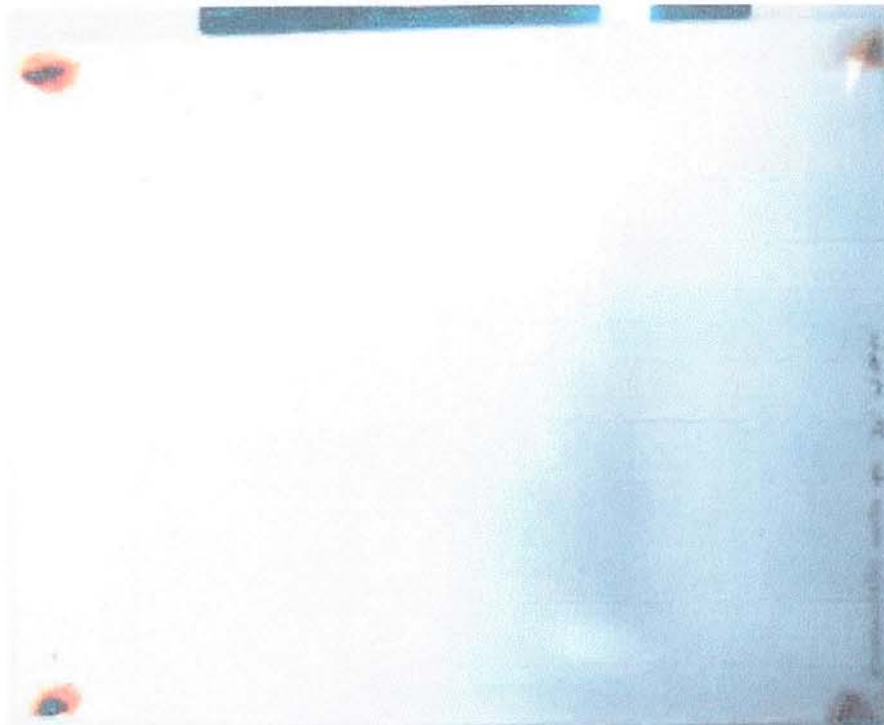

Griess: Twill, Ex AP-04 ammo, 36"

20140302279 (2)

10/2/14

Page 28 of 31

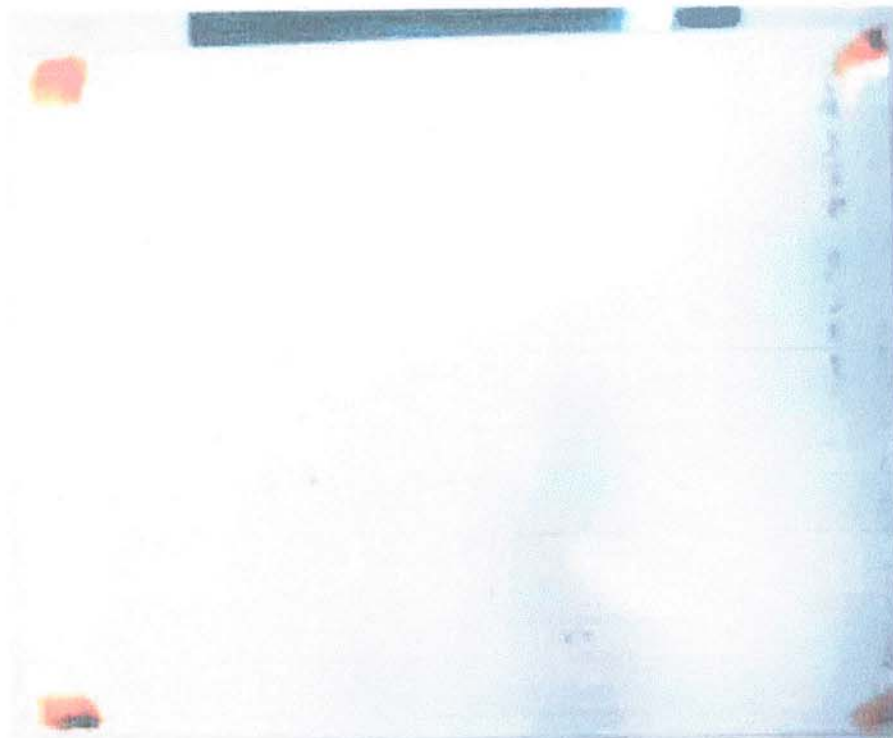

Griess: Twill, Ex AP-04 ammo, 42"

20140302279 (2)

10/2/14

Page 29 of 31

Firearm and Ammunition Used	Ex PP-01 F/A; Ex AP-02 cartridge															
DISTANCE	36" (Sample #3) Ex J16-3															
Size & Shape Of Hole	round 1/4"															
Propellant / Type	440 - flattened base															
Ripping / Tearing	NO															
Singeing / Burning	NO															
Caporous Lead / Soot	N/S															
Bullet Wipe	N/S															
Pattern Description	NO soot seen (black material) scattered light particles ~ 7 ~ 8"															
Grass Test	Yes <input checked="" type="checkbox"/> +	-	1	No	Yes <input type="checkbox"/> +	/	-	1	No	Yes <input type="checkbox"/> +	/	-	1	No		
NaRho Test	Yes <input type="checkbox"/> +	/	-	1	No	Yes <input type="checkbox"/> +	/	-	1	No	Yes <input type="checkbox"/> +	/	-	1	No	
Griess: Control <input checked="" type="checkbox"/> +	Blank <input checked="" type="checkbox"/> -	NaRho: Control <input type="checkbox"/> +		Blank <input type="checkbox"/> -	Tests ret: 14m #11.1											
Analyst Marks	near # ex # det. for distance, exhibit used															
Comments																
FDLE Lab No.	20140302279 (3)										Start Date:	10/1/14		End Date:		

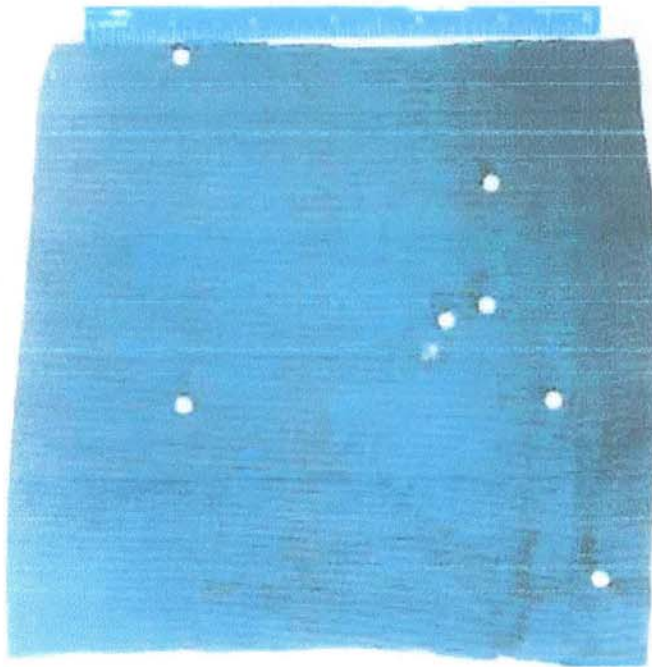

**Portion of Ex SJG-3 test fired @ 36"
(Each yellow pin = 1 gpp seen)**



Grless: Ex SJG-3 shirt, Ex AP-02 ammo, 36"

20140302279 (2)

10/2/14

Page 31 of 31



Florida Department of
Law Enforcement

Gerald M. Bailey
Commissioner

Tampa Bay Regional Operations Center
4211 North Lois Avenue
Tampa, Florida 33614
1-800-226-1140
www.fdle.state.fl.us

Rick Scott, Governor
Pam Bondi, Attorney General
Jeff Atwater, Chief Financial Officer
Adam Putnam, Commissioner of Agriculture

LABORATORY REPORT
June 20, 2014

TO: Sheriff Chris Nocco
Pasco County Sheriff's Office -
Evidence Section
20105 Central Boulevard
Land O'Lakes, FL 34637

FDLE NUMBER: 20140302279
SUBMISSION: 1
AGENCY NUMBER: 14-1529

**SUBPOENAS PERTAINING TO THIS CASE
SHOULD REFER TO THE FDLE NUMBER.**

ATTN: A. Proctor

VICTIM(S): Chad W Oulson

SUBJECT(S): Curtis J Reeves

OFFENSE(S): Death Investigation
Pasco County
1/13/2014

Jennifer A. Clark
Crime Laboratory Analyst
Firearms Section

REFERENCE:

This report references evidence submitted to the Florida Department of Law Enforcement on March 19, 2014 by G. Lindsey. This report may contain conclusions, opinions, and/or interpretations made by the author.

EVIDENCE:

FDLE Item#	Agency Exhibit#	Description
1	16-ASK	One fired 380 Auto caliber cartridge case
2	AP-01	Keltec 380 Auto caliber semi-automatic pistol, model P3AT, with the serial number JV135
3	AP-03	One detachable box magazine
4	AP-04	Four unfired 380 Auto caliber cartridges
8	SM-17A	One fired bullet jacket
8	SM-17B	One fired bullet jacket fragment
8	SM-17C	One lead fragment



Page 1 of 2

Service • Integrity • Respect • Quality

FDLE NUMBER: 20140302279 Submissions: 1

RESULTS:

The Exhibit #16-ASK cartridge case was fired in the Exhibit #AP-01 pistol.

The Exhibit #AP-01 pistol was found to function properly when test fired with laboratory stock ammunition and the Exhibit #AP-03 magazine. The double action trigger pull measured approximately six and one-half (6 ½) to six and three-quarter (6 ¾) pounds. Cartridge cases fired in the pistol lack suitable imaging characteristics for the NIBIN database.

The Exhibit #AP-04 cartridges are suitable for use with the Exhibit #AP-01 pistol and the Exhibit #AP-03 magazine.

The Exhibit #SM-17A jacket was fired from the Exhibit #AP-01 pistol.

The Exhibit #SM-17B jacket fragment could neither be identified nor eliminated to the Exhibit #AP-01 pistol or the Exhibit #SM-17A jacket based on agreement of discernible class characteristics but insufficient agreement or disagreement of individual characteristics.

The Exhibit #SM-17C fragment is of no identification value to a specific firearm or bullet.

REMARKS:

Test fires generated during analysis are being returned in FDLE Item #2.1.

The submitted exhibit(s) will be transferred to the Evidence Section for return to your agency.

Questions regarding this report should be addressed to: jenniferclark@fdle.state.fl.us.



Florida Department of Law Enforcement

Tampa Bay Regional Operations Center
4211 North Lois Avenue
Tampa, Florida 33614
1-800-226-1140
www.fdle.state.fl.us

CASE TRACKING FORM



PRIMARY AGENCY INFORMATION

Pasco County Sheriff's Office - Evidence Section
Attn: A. Proctor
20105 Central Boulevard
Land O'Lakes, FL 34637

Phone: 352-518-5015

FDLE

Submitted By G. Lindsey

Received By Jeffrey P. Carson

Received On 03/19/2014 11:13 EST

Case 20140302279

Submission 1

Packages with submission 8

Pasco County Sheriff's Office - Evidence Section

ORI FL0510006

Agency Case # 14-1529

Case References: No

OFFENSE INFORMATION

County of Offense Pasco County
Offense Date January 13, 2014
Offenses Death Investigation

SUBJECTS

Reeves, Curtis J

VICTIMS

Oulson, Chad W

Unrecorded
by [redacted] on [redacted]

CWG
CWG, task, com

Cont.	FDLE Item No	Agency Item No.	Description of Evidence	Analysis Requested
	1	16-ASK	SBPB; cartridge case(s) - Spent casing from floor	FA-E
	2	AP-01	SWBOX; handgun - Keltec 380 auto serial #JV135	FA-E <i>fil</i> [redacted]
	3	AP-03	SBPB; firearm accessory (scope, sling, magazine) - mag from AP-01	FA-E
	4	AP-04	SBPB; cartridges and shotshells (unfired) - 4 bullets from AP-03	FA-E
	5	AP-13	SBPB; cell phone(s) - White Iphone	BIO-ID
	6	SM-1	SBPB; buccal swab - swab from subject Reeves	BIO-ID
	7	SM-15	SBPB; buccal swab - swab from Oulson	BIO-ID
	8	SM-17	SBPB; fired bullet(s) - projectile from Oulson	FA-E

Comments

Case Comments: The victim was shot and killed by the subject

Submission Comments: Examine AP-01 with AP-03, AP-04 for similarities to SM-17, 16-ASK. Examine AP-13 for DNA and compare to SM-1, SM-15. Suspect claiming victim threw cell phone at him. Please check phone for DNA.



Florida Department of Law Enforcement

Tampa Bay Regional Operations Center

4211 North Lois Avenue

Tampa, Florida 33614

1-800-226-1140

www.fdle.state.fl.us

CASE TRACKING FORM



Case 20140302279

Submission 1

Submitted By:



G. Lindsey

Received By:



Jeffrey P. Carson
Crime Laboratory Technician

9/20/14

Packaging:

#1: received ① sbpbq ctg:

① sealed plastic container ctg:

① fluid cc. (in gauge) (Ex 16-ASK)

#2: received ① sbpbq ctg:

① fuarm (Ex AP-01)

#3: received ① sbpbq ctg:

① magazine (Ex AP-03)

#4: received ① sbpbq ctg:

④ unfired cartridges (Ex AP-04)

#5: received ① sbpbq ctg:

① sme ctg:

① fluid bullet jacket

① bullet jacket fragment

① lead fragment

(Ex SM-17)

(Renamed → SM-17A than SM-17C)

Test Method: All exhibits - physical examination; Comparisons - microscopic comparison. ID's are based on a sufficient correspondence of a reproducing pattern of individual characteristics.

FDLE

Lab No. 20140302279 (1)

Initials: 

Start

Date: 10/17/14

End

Date: 10/20/14



Ex AP-01 – As Received



Ex AP-01 Serial Number – "JV135"

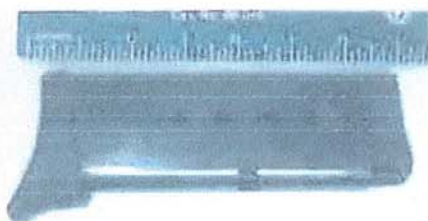

Ex AP-03 – As Received



Ex AP-04 – As Received



**Ex SM-17A, SM-17B, SM-17C (respectively)
(As Received)**



Ex 16-ASK – As Received

Multi Sec. Exams: <input checked="" type="checkbox"/> Not Req. <input type="checkbox"/> Completed		Loc: <u>N/A</u>	See CIT <input type="checkbox"/> Trans. to Analyst
Ex #: <u>AP-01</u>		Packaging: <u>see case notes</u>	
Cal: <u>380 Auto</u>			
Mfg/Make: <u>Ketch CNC Inc.</u>		Model: <u>P3AT</u>	
SN/Loc: <u>TV135 - rear of frame</u>		Country/Imp: <u>USA</u>	
Foreign Mat: <u>Y</u> / <u>N</u> Type/Loc: <u>N/A</u>			
Condition/Finish: <u>good black slide, black polymer frame</u>			

TYPE / OPERATING SYSTEM	ACTION	BARREL / OAL
<input checked="" type="radio"/> Pistol <input type="radio"/> Revolver <input type="radio"/> Rifle <input type="radio"/> Shotgun <input type="radio"/> Derringer <input type="radio"/> Other	<input checked="" type="radio"/> Semiauto <input type="radio"/> Revolver <input type="radio"/> Full Auto <input type="radio"/> Bolt <input type="radio"/> Lever <input type="radio"/> Slide / Pump <input type="radio"/> Break Open / Hinged <input type="radio"/> Other	Obstruction <u>Y</u> / <u>N</u> Length (in): _____ OAL (in): _____ C/N: _____ SN: _____ Cond. / Residue: <u>good</u> <u>feeding (visual)</u>
Manual Blowback <input checked="" type="radio"/> Recoil Gas MAGAZINE / CAPACITY	CYLINDER	TRIGGER PULL
Ex #: <u>AP-03</u> Qty <u>1</u> Cap: <u>6</u> <input checked="" type="radio"/> Det Box <input type="radio"/> Int Box <input type="radio"/> Tubular <input type="radio"/> Other <input checked="" type="checkbox"/> Used to TF FA <u>380 Auto</u>	Cap _____ Rotation: CW CCW Flares: _____	SA DA <input checked="" type="radio"/> DAO Other: <u>hybrid</u> SA _____ lbs DA <u>6 1/2</u> <u>6 3/4</u> lbs

Manual Safeties: Thumb Decock Grip Lever Trigger Cross-Bolt 1/2-Cock 1/4-Cock/Safety Notch Sliding Button Wing Tang Key Other: <u>none</u>	Internal Safeties: Rebound Slide Hammer Block * Transfer Bar Magazine FP Block Drop Rebounding Hammer Hammer Intercept Notch Other: <u>none</u>
--------------------------------------------------------------------------------------------------------------------------------------------------	-------------------------------------------------------------------------------------------------------------------------------------------------------

Safeties Function: Y / N * N/A Hammer Push Off: Y / N / ☒ NA

TEST FIRING	CLASS CHARACTERISTICS	NIBIN ENTRY
Test Fired: <input checked="" type="radio"/> Y <input type="radio"/> N Ammo <input checked="" type="radio"/> Lab <input type="radio"/> Sub #/Brand/Type <u>65 Rem UMC 380 Auto</u> <u>Br/Pl: 95 gr Cu-FNT</u> <u>(44 in. long, incl. ext. only)</u> Function: <input checked="" type="radio"/> Y <input type="radio"/> N Tests Ret: <input type="checkbox"/> w/ FA <input checked="" type="checkbox"/> in <u>#21</u>	BFM: <u>none shown, PPD</u> FPI <u>kimi</u> FPM <u>fair c</u> Ext / Egt <u>3</u> / <u>7</u> o'clock GRC: <u>10R</u> <input checked="" type="checkbox"/> Conv <input type="checkbox"/> Poly LW/GW (in): <u>.072-.073</u> / <u>.107-.108</u> (72) T to T: <input checked="" type="checkbox"/> CC <input type="checkbox"/> B	CC-Test# <u>N/A</u> Viewed <input type="checkbox"/> NPA <input type="checkbox"/> PA Not Imaged. <input checked="" type="checkbox"/> Insuff BFM / FPM <input type="checkbox"/> Firearm Type <input type="checkbox"/> One Time Event <input type="checkbox"/> LEO <input type="checkbox"/> Other: _____

Analyst/FT Marks / Loc: case #, ex #, 45 - F/A (1/2 frame), magazine, + TF's

Comments: removed the strap from barrel
* hammer block per lit. but actually functions so clear - not safety

LL: .073 / .072 / .073 / .073 / .073 / .073 / .073 / .073 / .073 / .073 GW: .108 / .108 / .107 / .108 / .108 / .108

Test Method: All exhibits - physical examination; Comparisons - microscopic comparison. (1)'s are based on a sufficient correspondence of a reproducing pattern of individual characteristics

FDLE Lab No. <u>20140302279 (1)</u>	Initials: <u>[redacted]</u>	Start Date: <u>6/18/14</u>	End Date: _____
-------------------------------------	-----------------------------	----------------------------	-----------------

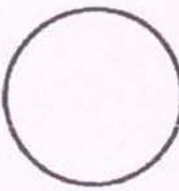
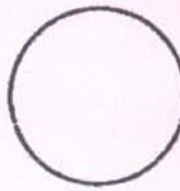
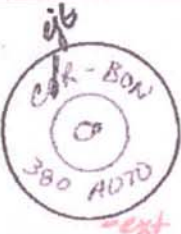
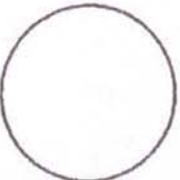

Exhibit #	AP-04		
Location	Removed from AP-03 - per Stephy	See CTF	See CTF
Packaging, Item, or Cont.	#4		
# of Cartridges	4		
Received	Loose In Mag	Loose In Mag	Loose In Mag
Foreign Material	N/S		
Condition	good		
Cleaned	Y / <input checked="" type="radio"/> N	Y / N	Y / N
Caliber	380 Auto		
CC Material	<input checked="" type="radio"/> Br Cu Ni St (Mag) Al	Br Cu Ni St (Mag) Al	Br Cu Ni St (Mag) Al
Primer Type / Material	RF / Br Cu <input checked="" type="radio"/> Ni	RF / Br Cu Ni	RF / Br Cu Ni
Bullet Type	FMJ / TMJ <input checked="" type="radio"/> JHP SJHP SP RN HP WC SWC Other cavity filled w/ polymer tip	FMJ / TMJ JHP SJHP SP RN HP WC SWC Other	FMJ / TMJ JHP SJHP SP RN HP WC SWC Other
Bullet / Jacket Material	Pb Br <input checked="" type="radio"/> Cu St (Mag) Ni Al	Pb Br Cu St (Mag) Ni Al	Pb Br Cu St (Mag) Ni Al
Bullet Coating			
Headstamp	 <input checked="" type="radio"/> NFE	 NFE	 NFE
Analyst Marks	Case # <input checked="" type="checkbox"/> Ex # <input checked="" type="checkbox"/> Initials <input checked="" type="checkbox"/> Location <u>Michigan</u>	Case # _____ Ex # _____ Initials _____ Location _____	Case # _____ Ex # _____ Initials _____ Location _____
<small>Test Method: All exhibits - physical examination; Comparisons - microscopic comparison ID's are based on a sufficient correspondence of a reproducing pattern of individual characteristics</small>			
Comments	Ex AP-04 suitable for use w/ Ex AP-01 + AP-03		
FDLE Lab No.	20140302279(1)		
Initials:	[Redacted]		
Start Date:	6/18/14		
End Date:	—		

Exhibit #	116-ASK		See CTF	See CTF
Location	floor, #14 - per subpbg			
Packaging, Item, or Cont.	#1			
# of Cartridge Cases	1			
Foreign Material	N/S			
Condition	good			
Cleaned	Y / <input checked="" type="radio"/> N		Y / N	
Caliber	380 Auto			
CC Material	<input checked="" type="radio"/> Br <input type="radio"/> Cu <input type="radio"/> Ni <input type="radio"/> St (Mag) <input type="radio"/> Al		Br <input type="radio"/> Cu <input type="radio"/> Ni <input type="radio"/> St (Mag) <input type="radio"/> Al	
Primer Type/ Material	RF <input checked="" type="radio"/> Ni <input type="radio"/> Br <input type="radio"/> Cu		RF <input type="radio"/> Ni <input type="radio"/> Br <input type="radio"/> Cu	
Headstamp and Class Characteristics	BFM <i>some shapes</i> <i>FPD square</i> FPI / <i>honor</i> FPM <i>front</i> 		BFM FPI / FPM 	
Comparisons / Conclusions	Test Method: All exhibits - physical examination; Comparisons - microscopic comparison ID's are based on a sufficient correspondence of a reproducing pattern of individual characteristics Ex 116-ASK <input checked="" type="radio"/> Ex AP-01 TFI (chamber marks)* (similarities also seen w/in BFM + FPM) 			Photo
Verified: Initials/Date	Ex 116-ASK <input checked="" type="radio"/> Ex AP-01 TFI KFR 6/20/14			
NIBIN ENTRY	Y / <input checked="" type="radio"/> N <input checked="" type="checkbox"/> Insuff. BFM/FPI <input type="checkbox"/> Ex # _____ Viewed: <input type="checkbox"/> NPA <input type="checkbox"/> PA		Y / N <input type="checkbox"/> Insuff. BFM/FPI <input type="checkbox"/> Ex # _____ Viewed: <input type="checkbox"/> NPA <input type="checkbox"/> PA	
Analyst Marks	Case # 145-2279 Initials <input checked="" type="checkbox"/> Ex # _____ Location inside mouth		Case # _____ Initials _____ Ex # _____ Location _____	
Comments	* loaded/ext 3 cartridges (TF #4-6) to rule out chambering marks (some chambering marks seen but in different location (laterally and circumferentially) and did not see any agreement of encl char. Significant - JH 6/20/14			
FDLE Lab No.	20140302279 (1)		Initials: 	Start Date: 6/18/14 End Date: _____



Ex 16-ASK

Ex AP-01 TF 1

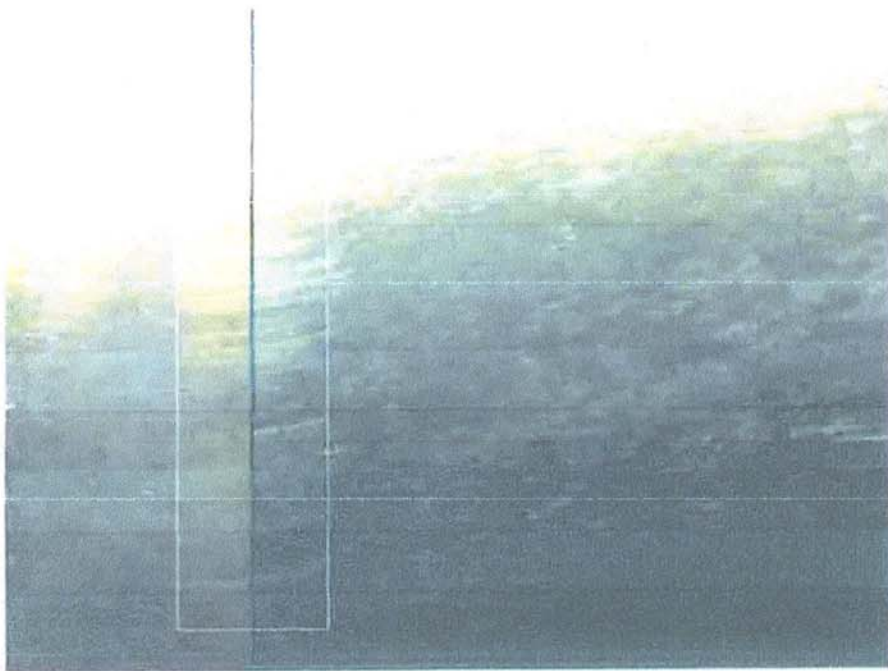
22X

Chamber Marks; Blue dot on Sidewall

20140302279 (1)

6/20/14

Page 6 of 10

Exhibit #	SM-17A		SM-17B	
Location	from chest - per xray		See CTF	
Packaging, (Item, or Cont.)	#8		See CTF	
# / Type of Specimens	1 bullet - jacket		1 bullet jacket fragment	
Foreign Material	Small piece of tissue?		tissue?	
Condition / Damage	fair - jacket only some missing		poor - jacket fragment - pellet?	
Cleaned	Y (N)		Y (N)	
Weight (Gr)	15.2		2.4	
Diameter (in)	.351 (base partially flattened)		UTD	
Caliber (Class)	38 cal		UTD	
Bullet Type	FMJ/TMJ (JHP) SJHP SP RN HP SWC WC Other 4 petals chisel, flat base		FMJ/TMJ (JHP) SJHP SP RN HP SWC WC Other pellet?	
Jacket/Coating	(Cu) St (Mag) Br Ni Al /		(Cu) St (Mag) Br Ni Al /	
Core	Pb St (Mag) N/A		Pb St (Mag) N/A	
Cannulae	Knurled ___ Groove ___ (None)		Knurled ___ Groove ___ None (N/A)	
#L/G: Twist	6? (R) L: # remaining 4/5		? R? L: # remaining 1/1	
LW/GW (in)	ID'd to Ex AP-01		.072 / .099 (very thin) (in complete or hollow) Conv Poly	
Drawing / Description	See Photo		See Photo	
Comparisons / Conclusions	Ex SM-17A ⊕ Ex AP-01 TFZ (LUMP) (Photo)		Ex SM-17B (N/A) Ex AP-01, SM-17A (Photo)	
Index Mark	(red) dot @ base		—	
Verified: Initials/Date	Ex SM-17A ⊕ Ex AP-01 TFZ (LUMP) KAC 6/20/14		—	
GRC	Yes () Attached // (No) // NA		Yes () Attached // No // (NA)	
Analyst Marks	Case # 14-3-2279 Initials ✓ Ex # ✓ Location inside		Case # 14-3-2279 Initials ✓ Ex # ✓ Location inside	
Comments:	Ex SM-17B Enid neither - it is eliminated to Ex SM-17A or the Ex AP-01 pistol based on agreement of class char but insufficient agreement or disagreement of ind. char.			
FDLE Lab No.	20140302279 (1)		Start Date: 6/18/14 End Date: —	

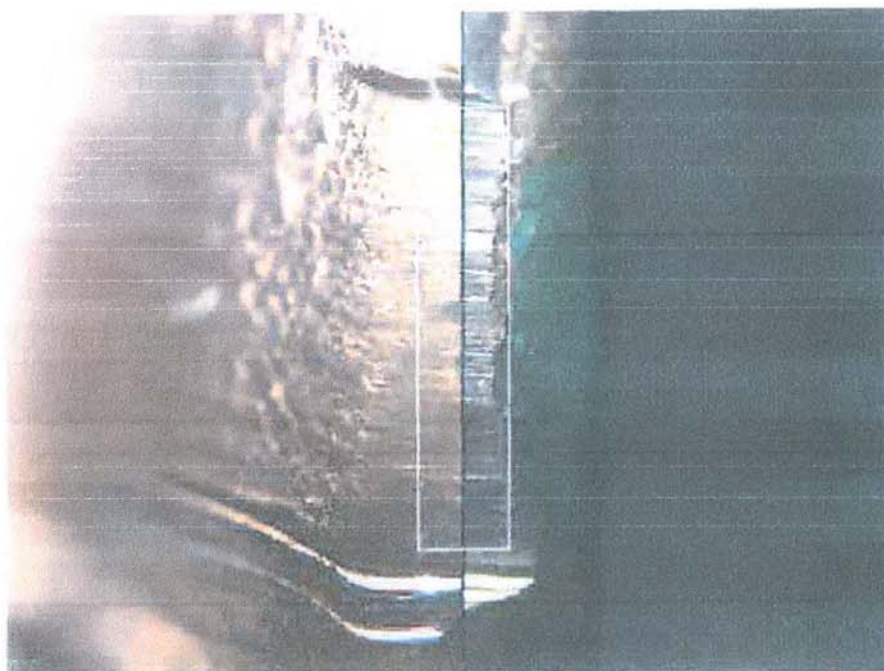

Ex SM-17A

Ex AP-01 TF 2

36X

LIMP; Green dot @ base

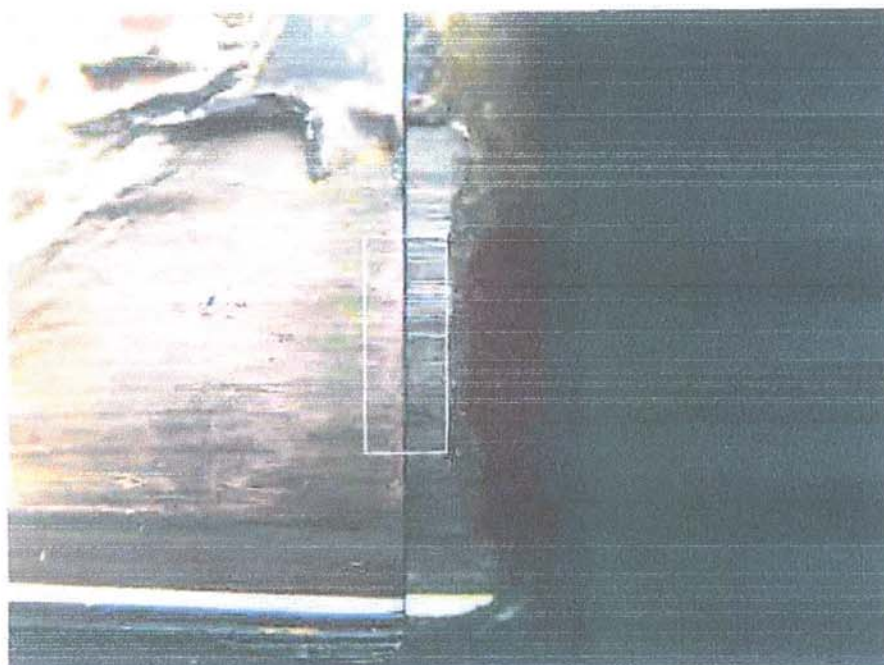

Ex SM-17A

Ex AP-01 TF 2

36X

LIMP; Red dot @ base

20140302279 (1)
6/20/14

Page 8 of 10

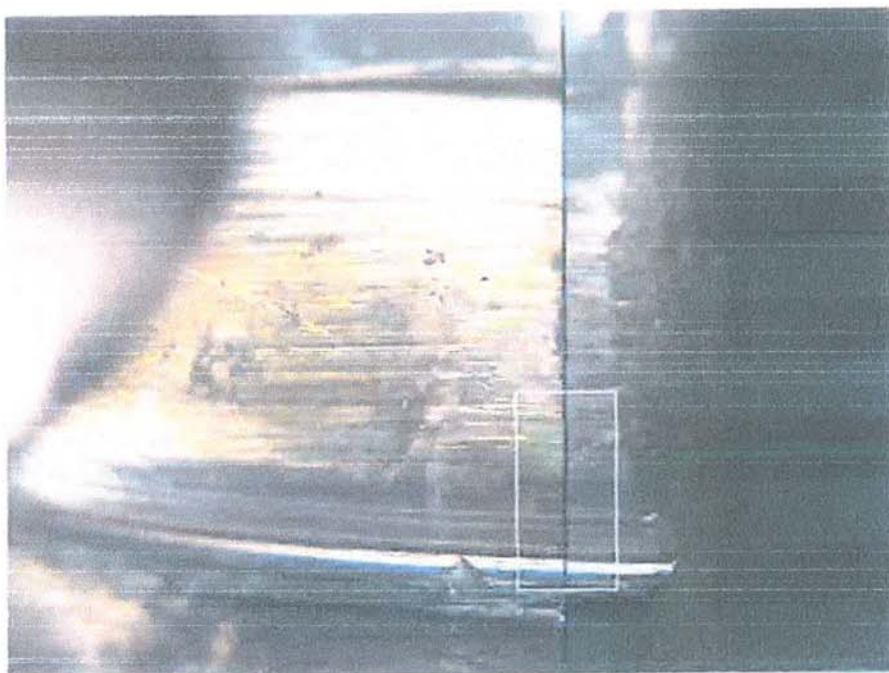

Ex SM-17A

Ex AP-01 TF 2

36X

LIMP; Blue dot @ base

20140302279 (1)
6/20/14

Page 9 of 10

Exhibit #	SM-17C	
Location	from coast - per shipping	See CTF
Packaging, Item, or Cont.	#8	See CTF
# / Type of Specimens	1 Pb fragment	
Foreign Material	blood? tissue?	
Condition / Damage	poor - core? portion of base?	
Cleaned	Y (N)	Y / N
Weight (Gr)	42.8	
Diameter (in)	UTD	
Caliber (Class)	UTD	
Bullet Type	FMJ/TMJ JHP SJHP SP RN HP SWC WC Other jacketed?	FMJ/TMJ JHP SJHP SP RN HP SWC WC Other
Jacket/Coating	Cu St (Mag) Br Ni Al / N/A	Cu St (Mag) Br Ni Al /
Core	(Pb) St (Mag)	Pb St (Mag)
Cannulures	Knurled ___ Groove ___ (None)	Knurled ___ Groove ___ None
#L / G : Twist	___ R L : # remaining ___ N/A	R L : # remaining
LW / GW (in)	N/A ___ Conv Poly	Conv Poly
	(See Photo)	See Photo
Drawing / Description		
Comparisons / Conclusions	<small>Test Method: All exhibits - physical examination ; Comparisons - microscopic comparison</small> no ID value to a specific P/A or bullet lacks discernible class + end class ID's are based on a sufficient correspondence of a reproducing pattern of individual characteristics	
	Photo	Photo
Index Mark	—	
Verified: Initials/Date	—	
GRC	Yes (<input type="checkbox"/> Attached) // No // (NA)	Yes (<input type="checkbox"/> Attached) // No // NA
Analyst Marks	Case # 14-3-2279 Initials ✓ Ex # ✓ Location side	Case # _____ Initials _____ Ex # _____ Location _____
Comments:		
FDLE Lab No. 20140302279(1)	Initials: [Redacted]	Start Date: 6/15/14 End Date: _____

14.1529

1.13.14

Sm-13

1 pr Size 10 shoes
collected from Curtis Reeves



STG-14 - Douglas

ANK YOU



EVIDENCE TAPE

PLEASE NOTIFY SUPERVISOR WHEN SUPPLY IS LOW @ 10 BOXES



EVIDENCE TAPE

COVERED



THANK YOU



EVIDENCE TAPE

PLEASE NOTIFY SUPERVISOR WHEN SUPPLY IS LOW @ 10 BOXES



EVIDENCE TAPE

PLEASE NOTIFY SUPERVISOR WHEN SUPPLY IS LOW @ 10 BOXES



EVIDENCE TAG

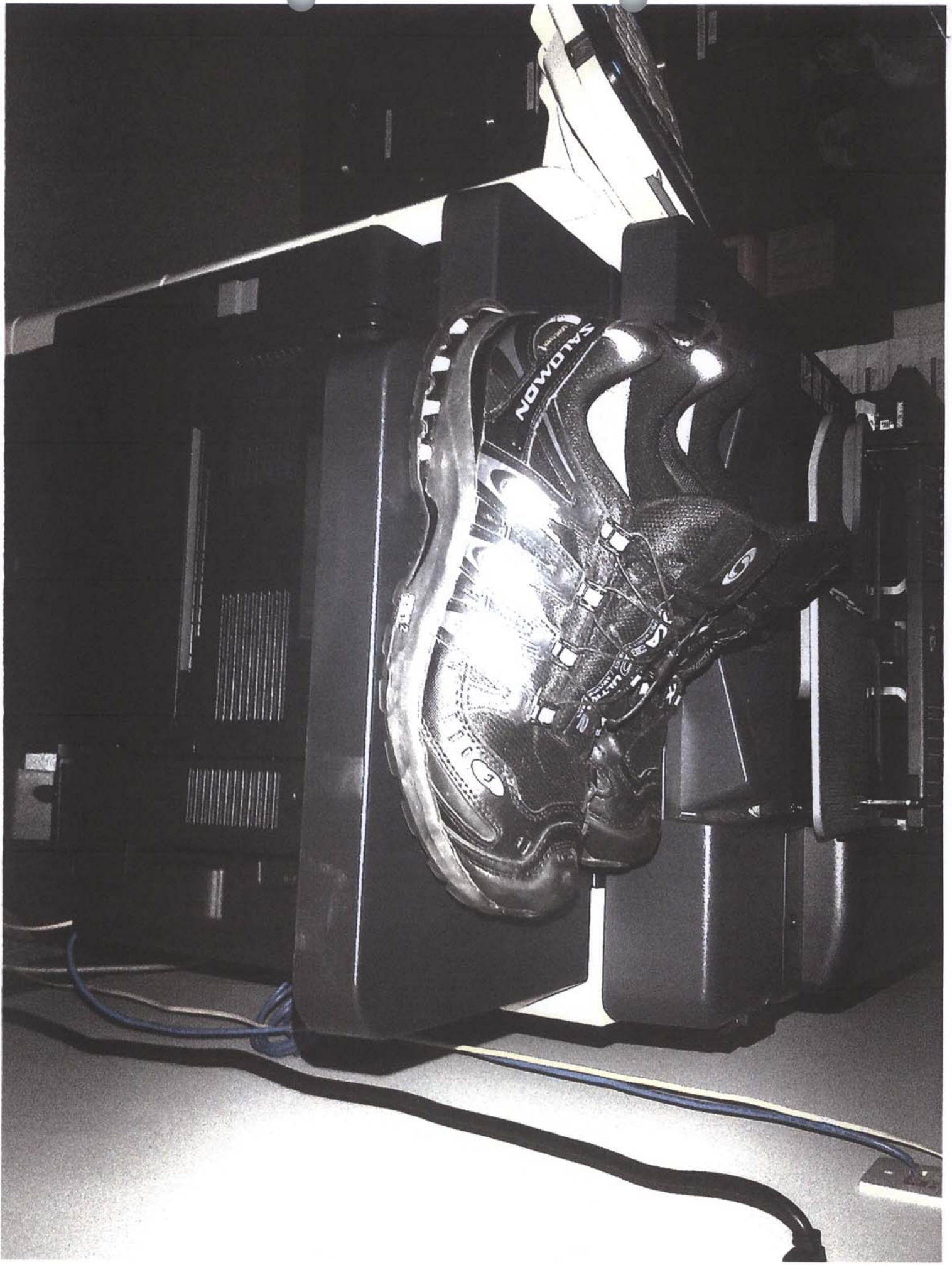



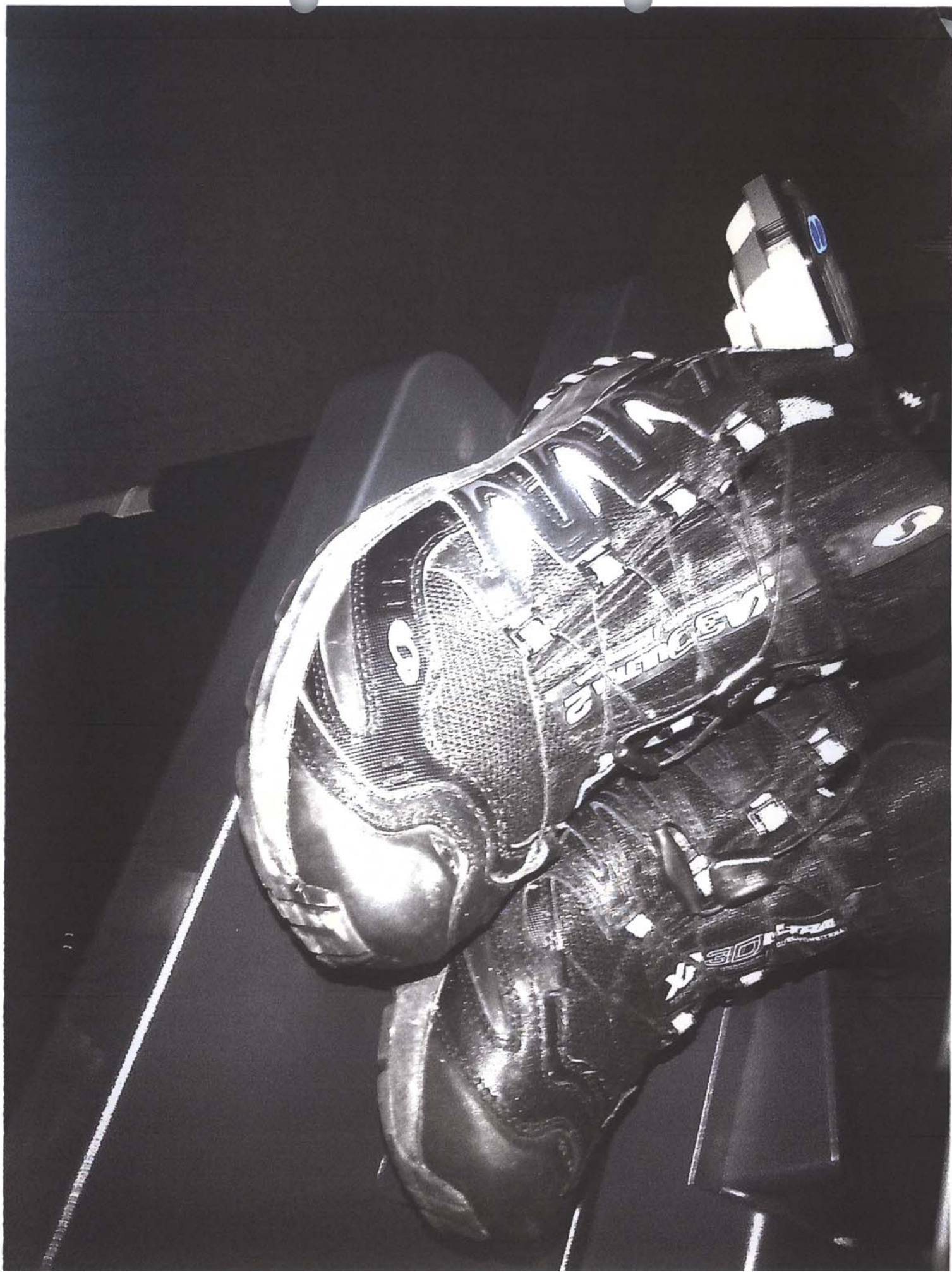









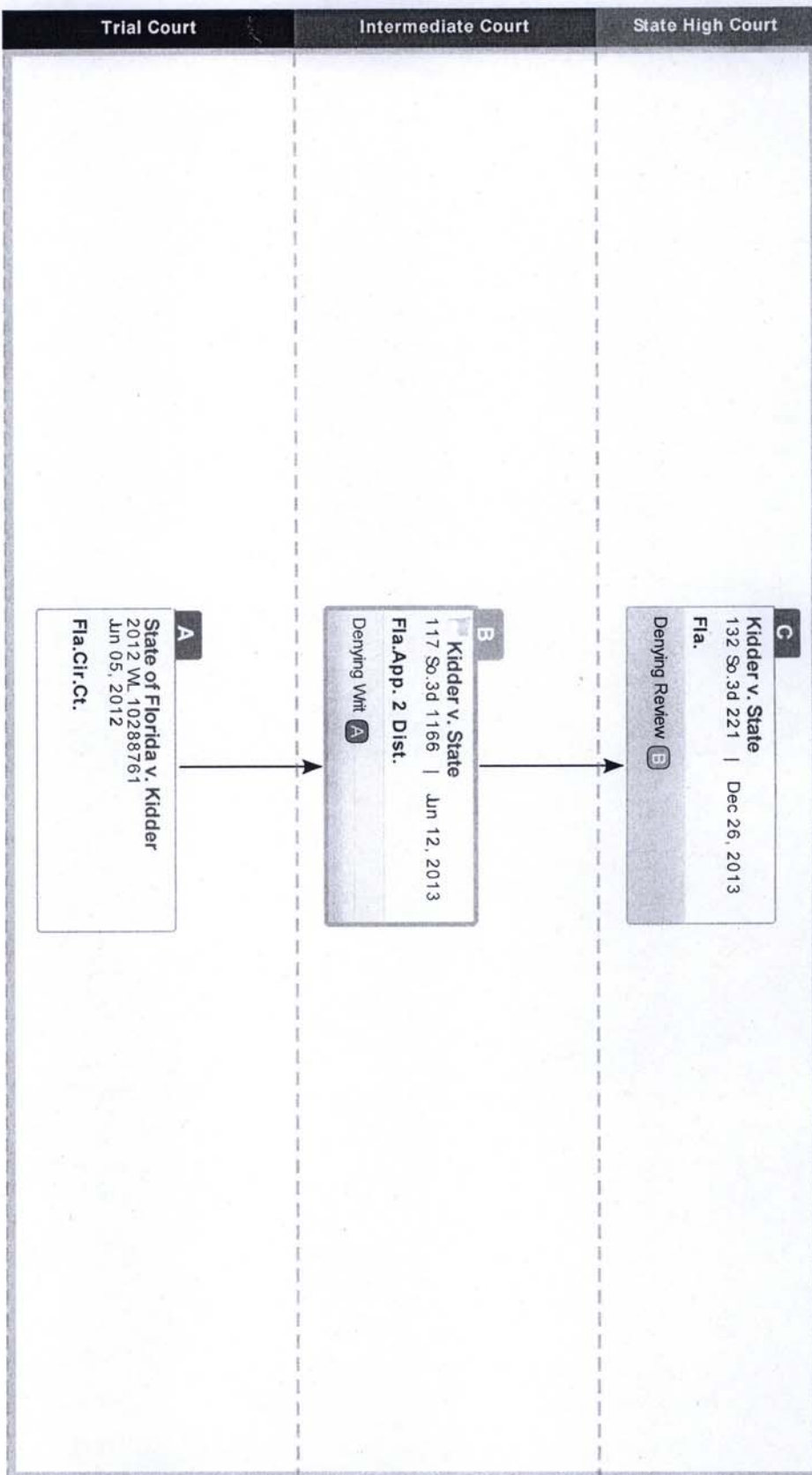



CASE #: 14-1529	Items	Qty	Description of Property	Code
	AP-10	1	Firearms proficiency card for Curtis J. Reeves removed from Item AP-05	
	AP-11	1	Concealed weapon license for Curtis J. Reeves removed from Item AP-05	
	AP-12	1	Box of 50 .380 caliber bullets removed from center console of silver	
			Honda Accord	
	AP-13	1	White Iphone with black protective case (PIN #12)	
	AP-14	1	Swab of apparent blood Sticker Scale #4	
	AP-15	1	Swab of apparent blood Sticker Scale #5	

IMPOUNDING OFFICER

Amy Parish

2576

Printed Name

CJIS #

PROPERTY CLERK

Date Received	Time	Printed Name	Emp. #	Signature
Date Released	Time	Printed Name	Emp. #	Signature

History (3)

Direct History (3)

1. State of Florida v. Kidder
2012 WL 10288761 , Fla.Cir.Ct. , June 05, 2012

Writ Denied by

2. Kidder v. State 
117 So.3d 1166 , Fla.App. 2 Dist. , June 12, 2013

Review Denied by

3. Kidder v. State
132 So.3d 221 , Fla. , Dec. 26, 2013